9. EXPLODED VIEWS AND PARTS LIST

NOTES : • *Parts marked by " * " are generally unavailable because they are not in our Master Spare Parts List.*
• *The ⚠ mark found on some component parts indicates the importance of the safety factor of the part. Therefore, when replacing, be sure to use parts of identical designation.*
• *Screw adjacent to ▽ mark on the product are used for disassembly.*
• *For the applying amount of lubricants or glue, follow the instructions in this manual. (In the case of no amount instructions,apply as you think it appropriate.)*

9.1 PACKING

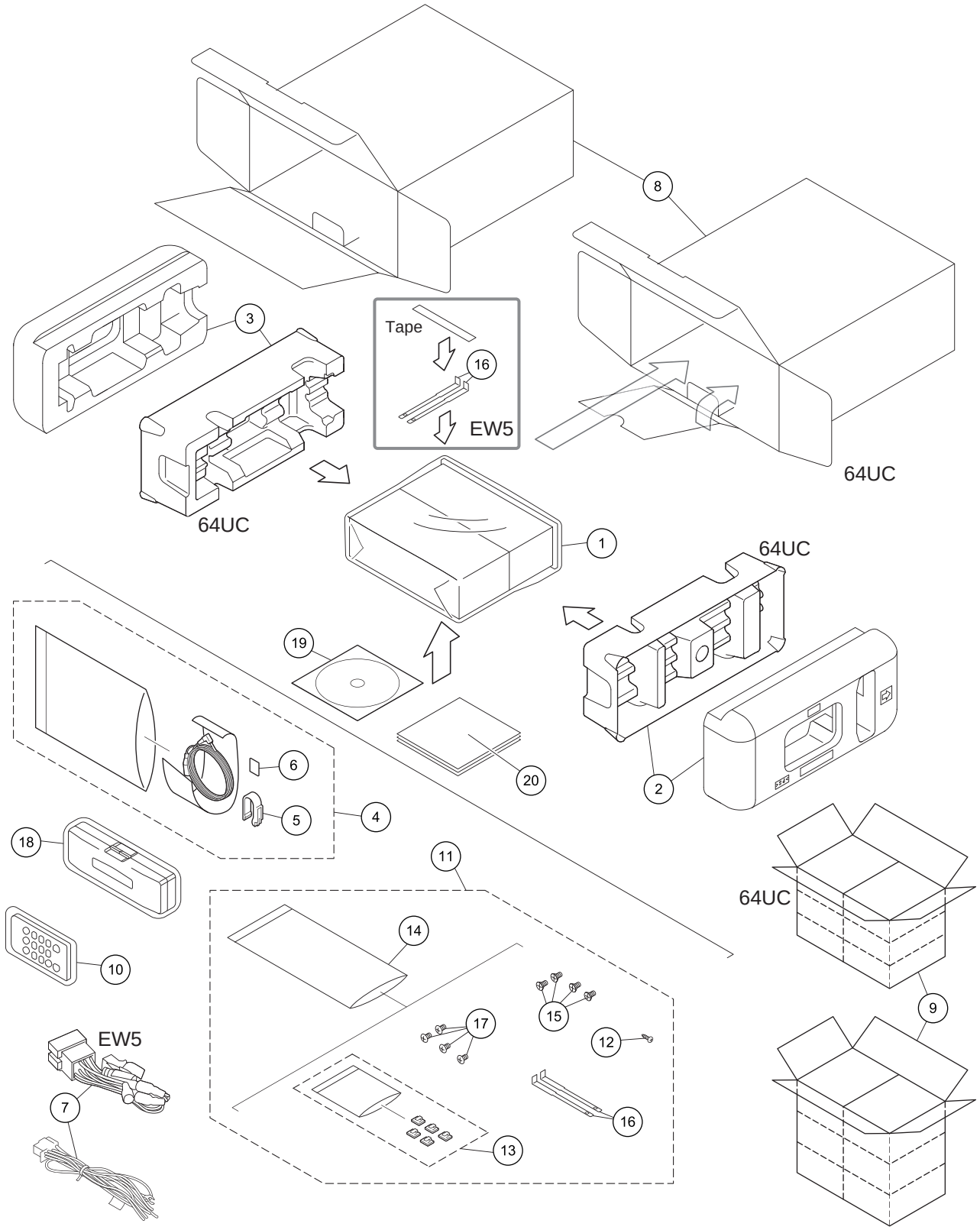

PACKING SECTION PARTS LIST

Mark	No.	Description	DEH-64BT/ XNUC	DEH-6400BT/ XNUC	DEH-5400BT/ XNUC	DEH-4400BT/ XNEW5	DEH-4450BT/ XNES	DEH-4490BT/ XNID
	1	Polyethylene Bag	CEG1173	CEG1173	CEG1173	QEG3001	QEG3001	QEG3001
	2	Protector	CHP4103	QHP3016	QHP3016	QHP3016	QHP3016	QHP3016
	3	Protector	CHP4104	QHP3016	QHP3016	QHP3016	QHP3016	QHP3016
	4	Microphone Assy	CPM1083	CPM1083	CPM1083	CPM1083	CPM1083	CPM1083
	5	Holder	CZN7192	CZN7192	CZN7192	CZN7192	CZN7192	CZN7192
	6	Cushion	CZN7193	CZN7193	CZN7193	CZN7193	CZN7193	CZN7193
	7	Cord Assy	QDP3013	QDP3013	QDP3013	QDP3014	QDP3013	QDP3013
	8	Unit Box	QHG3136	QHG3135	QHG3134	QHG3132	QHG3133	QHG3137
	9	Contain Box	QHL3136	QHL3135	QHL3134	QHL3132	QHL3133	QHL3137
	10	Card type RC Unit	QXE1044	QXE1044	QXE1044	Not used	QXE1044	QXE1044
*	11	Accessory Assy	YEA5100	YEA5100	YEA5100	Not used	YEA5099	YEA5099
	12	Screw	BPZ20P060FTC	BPZ20P060FTC	BPZ20P060FTC	Not used	Not used	Not used
	13	Attachment Assy	CEA4636	CEA4636	CEA4636	CEA4636	CEA4636	CEA4636
	14	Polyethylene Bag	CEG1160	CEG1160	CEG1160	Not used	CEG1160	CEG1160
	15	Screw	CRZ50P090FTC	CRZ50P090FTC	CRZ50P090FTC	Not used	Not used	Not used
	16	Handle	QNC3021	QNC3021	QNC3021	QNC3021	QNC3021	QNC3021
	17	Screw	TRZ50P080FTC	TRZ50P080FTC	TRZ50P080FTC	Not used	TRZ50P080FTC	TRZ50P080FTC
	18	Case Assy	Not used	Not used	Not used	QXA3129	QXA3129	QXA3129
	19	IM CD-ROM	Not used	Not used	Not used	QPJ3009	Not used	Not used
	20-1	Owner's Manual	QRD3096	QRD3096	QRD3096	Not used	QRD3097	QRB3193
	20-2	Quick Start Guide	Not used	Not used	Not used	QRD3094	Not used	Not used
	20-3	Installation Manual	Not used	Not used	Not used	QRD3095	Not used	Not used
*	20-4	Warranty Card	QRY3001	QRY3001	QRY3001	CRY1316	Not used	CRY1304
*	20-5	Caution Card	Not used	Not used	Not used	QRP3009	Not used	Not used
*	20-6	Service Network	Not used	Not used	Not used	Not used	Not used	CRY1305

Owner's Manual,Installation Manual

Part No.	Language
QRD3096	English, French, Spanish(Espanol)
QRD3094	English, French, Italian, Spanish(Espanol), German ,Dutch, Russian
QRD3095	English, French, Italian, Spanish(Espanol), German ,Dutch, Russian
QRD3097	English, Spanish(Espanol), Portuguese(B), Arabic, Persian, Traditional Chinese
QRB3193	English
QRB3194	Portuguese(B)

CONTENTS OF CD-ROM (Operation Manual), QPJ3009

Part No.	Language
* QRB3179	English
* QRB3180	French
* QRB3181	Italian
* QRB3182	Spanish(Espanol)
* QRB3183	German
* QRB3184	Dutch
* QRB3185	Russian
* QRB3186	Swedish
* QRB3187	Norwegian
* QRB3188	Finnish
* QRB3189	Danish
* QRB3190	Portuguese
* QRB3191	Greek
* QRB3192	Turkish

All operation manuals are supplied in PDF files by the CD-ROM.
Regarding the availability of paper manual, contact Pioneer Service representative in your region.

9.2 EXTERIOR

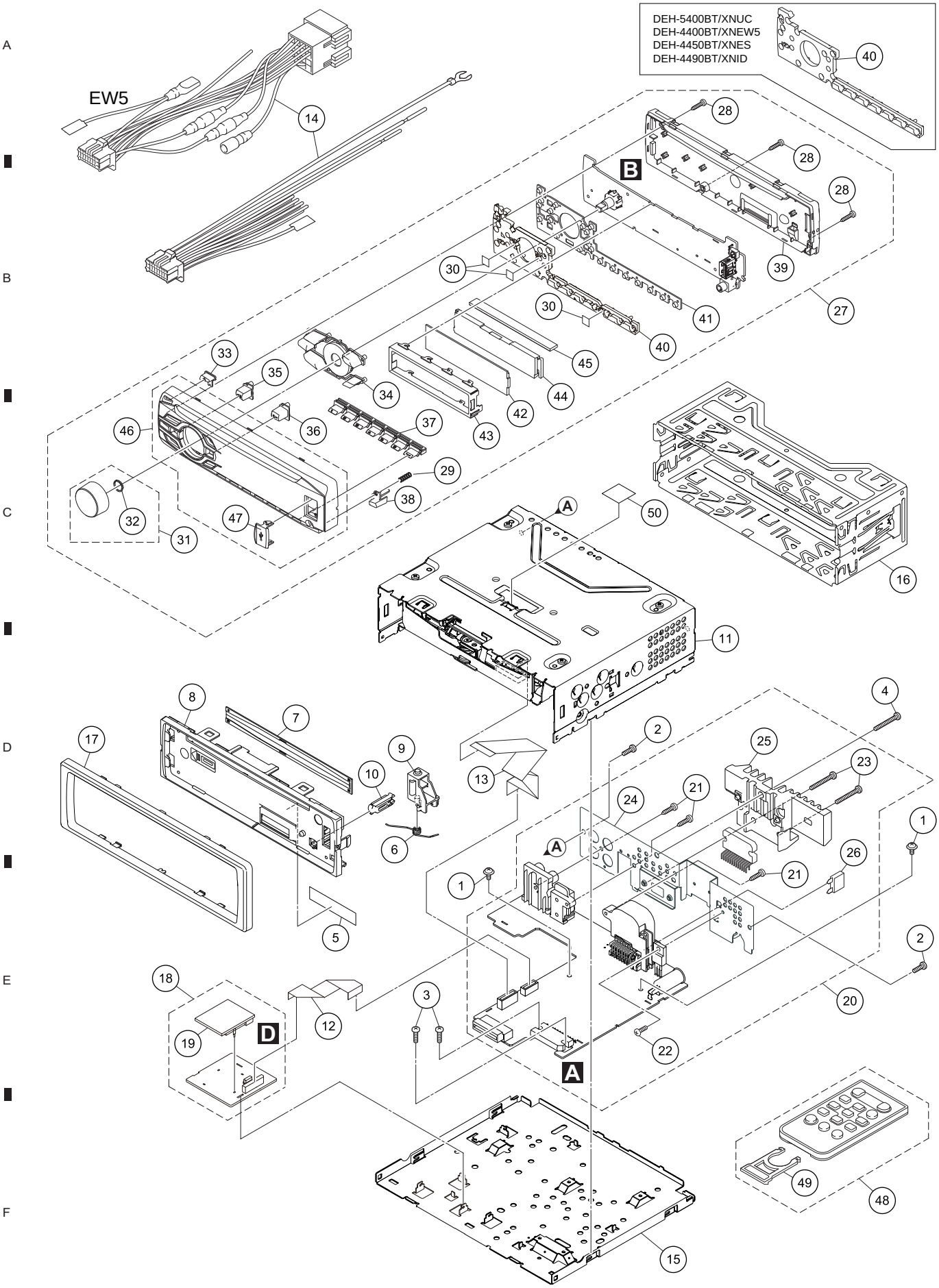
DEH-5400BT/XNUC
DEH-4400BT/XNEW5
DEH-4450BT/XNES
DEH-4490BT/XNID
EW5
A
B
C
D
E
F
1
2
3
4
5
6
7
8
9
10
11
12
13
14
15
16
17
18
19
20
21
22
23
24
25
26
27
28
29
30
31
32
33
34
35
36
37
38
39
40
41
42
43
44
45
46
47
48
49
50

(1) EXTERIOR SECTION PARTS LIST

Mark	No.	Description	Part No.
	1	Screw	ASZ26P050FTC
	2	Screw	BSZ26P060FTC
	3	Screw	BSZ26P080FTC
	4	Screw	BSZ26P120FTC
*	5	Seal	See Contrast table (2)
	6	Spring	QBH3001
	7	Cover	QNM3029
	8	Panel	QNS3126
	9	Arm	QNV3025
	10	Button	QNV3026
	11	CD Mechanism Module(S11.6)	CXK5804
	12	Cable	QDE3020
	13	Cable	QDE3021
	14	Cord Assy	See Contrast table (2)
	15	Case	QNB3003
	16	Holder	QNC3020
	17	Panel	QNS3127
	18	BT Unit	QWM3365
	19	BT Module	CWX4123
	20	Tuner Amp Assy	See Contrast table (2)
	21	Screw	BPZ26P080FTC
	22	Screw	BSZ26P060FTC
	23	Screw	BSZ26P120FTC
	24	Holder	QNC3036
	25	Heat Sink	QNR3002

Mark	No.	Description	Part No.
⚠	26	Fuse(10 A)	YEK5001
	27	Detach Grille Assy	See Contrast table (2)
	28	Screw	BPZ20P100FTC
	29	Spring	CBH2210
	30	Sheet	See Contrast table (2)
	31	Knob Unit	CXE3692
	32	Spring	YBL5010
	33	Button(EJECT)	QAC3066
	34	Button(LIST, SRC, PHONE, RETURN, BAND)	QAC3067
	35	Button(LEFT)	QAC3068
	36	Button(RIGHT)	QAC3069
	37	Button(1-6, -)	QAC3070
	38	Button(DETACH)	QAC3071
	39	Cover	QNS3226
	40	Lighting Conductor	See Contrast table (2)
	41	Contact Rubber	QNV3041
	42	Segment LCD(V1801)	CAW2017
	43	Holder	QNC3031
	44	Lighting Conductor	QNV3040
	45	Rubber Connector	QNV3045
	46	Grille Unit	See Contrast table (2)
	47	Door	QAT3004
	48	Card type RC Unit	See Contrast table (2)
	49	Cover	See Contrast table (2)
	50	Label	See Contrast table (2)

(2) CONTRAST TABLE

DEH-64BT/XNUC, DEH-6400BT/XNUC, DEH-5400BT/XNUC, DEH-4400BT/XNEW5, DEH-4450BT/XNES and DEH-4490BT/XNID are constructed the same except for the following:

Mark	No.	Description	DEH-64BT/ XNUC	DEH-6400BT/ XNUC	DEH-5400BT/ XNUC	DEH-4400BT/ XNEW5	DEH-4450BT/ XNES	DEH-4490BT/ XNID
*	5	Seal	CAN3984	Not used	CAN3984	Not used	Not used	Not used
	14	Cord Assy	QDP3013	QDP3013	QDP3013	QDP3014	QDP3013	QDP3013
	20	Tuner Amp Assy	QWM3362	QWM3300 (Tuner Amp Unit)	QWM3299 (Tuner Amp Unit)	QWM3298 (Tuner Amp Unit)	QWM3301 (Tuner Amp Unit)	QWM3302 (Tuner Amp Unit)
	27	Detach Grille Assy	QXA3468	QXA3467	QXA3466	QXA3465	QXA3469	QXA3470
	30	Sheet	CNN3494	CNN3494	Not used	Not used	Not used	Not used
	40	Lighting Conductor	QNV3039	QNV3039	QNV3038	QNV3038	QNV3038	QNV3038
	46	Grille Unit	QXA3418	QXA3417	QXA3416	QXA3415	QXA3419	QXA3420
	48	Card type RC Unit	QXE1044	QXE1044	QXE1044	Not used	QXE1044	QXE1044
	49	Cover	CNS7068	CNS7068	CNS7068	Not used	CNS7068	CNS7068
	50	Label	Not used	Not used	Not used	Not used	Not used	CNN3533

9.3 CD MECHANISM MODULE

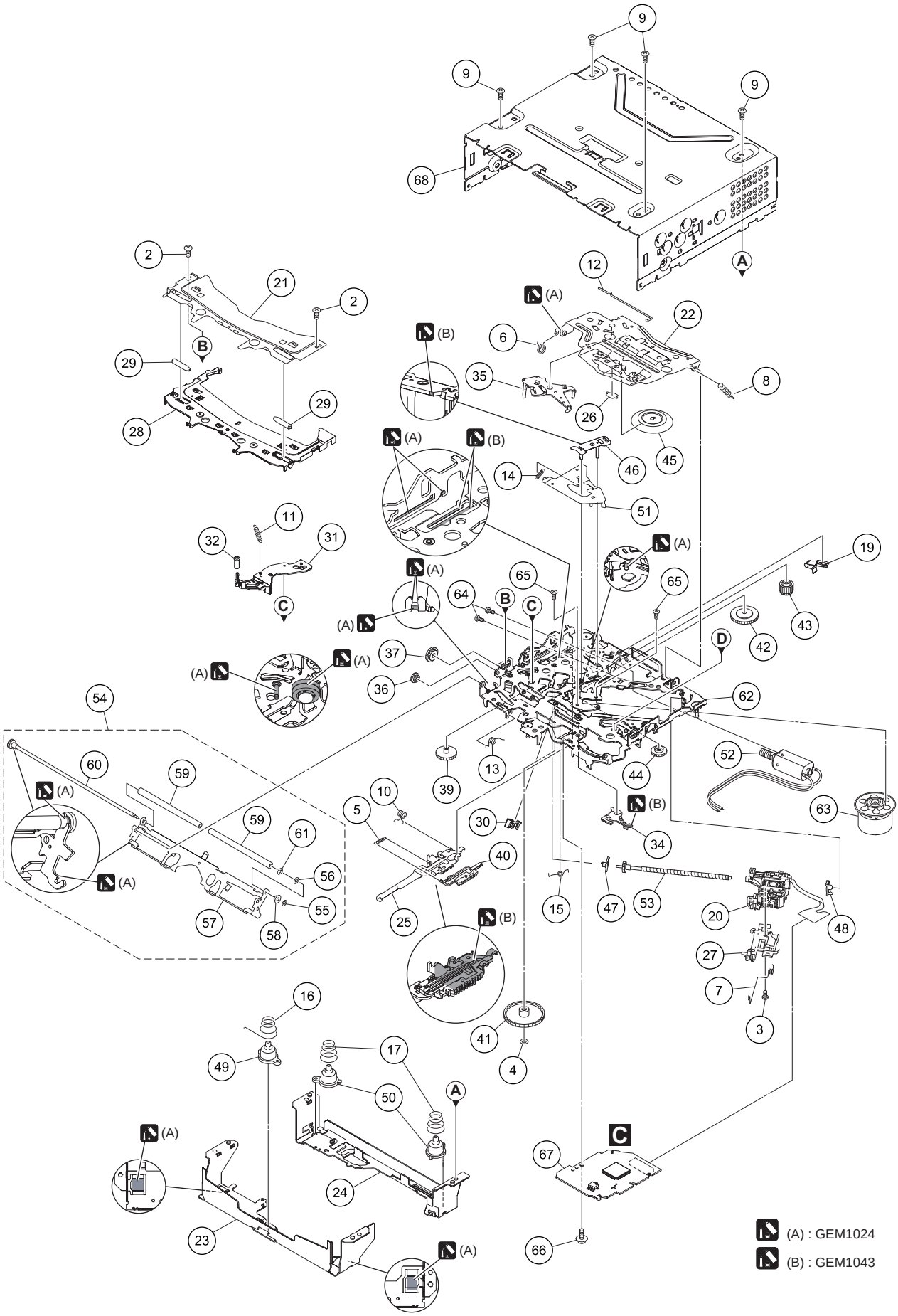

CD MECHANISM MODULE SECTION PARTS LIST

Mark	No.	Description	Part No.
	1	.....	
	2	Screw	BSZ20P040FTC
	3	Screw(M2 x 4)	CBA1835
	4	Washer	CBF1038
	5	Spring	CBH3010
	6	Spring	CBH2855
	7	Spring	CBH2856
	8	Spring	CBH2860
	9	Screw	BSZ26P060FTC
	10	Spring	CBH3011
	11	Coil Spring	CBH3095
	12	Spring	CBH3014
	13	Spring	CBH3015
	14	Spring	CBH3016
	15	Spring	CBH3017
	16	Spring	CBH3086
	17	Spring	CBH3019
	18	.....	
	19	Leaf Spring	CBL1824
	20	Pickup Unit(P10.6)(Service)	CXX3556
	21	Bracket	CND4553
	22	Arm	CND4555
	23	Bracket	CND6127
	24	Bracket	CND5710
	25	Lever	CND5398
	26	Sheet	CNN3678
	27	Rack	CNV8342
	28	Guide	CNW2240
	29	Roller	CNW1172
	30	Holder	CNW1195
	31	Arm	CNW2241
	32	Roller	CNW1175
	33	.....	
	34	Arm	CNW1177
	35	Arm	CNW1178
	36	Gear	CNW1180
	37	Gear	CNW1181
	38	.....	
	39	Gear	CNW1183
	40	Rack	CNW1184
	41	Gear	CNW1185
	42	Gear	CNW1186
	43	Gear	CNW1187
	44	Gear	CNW2287
	45	Clamper	CNW1190
	46	Arm	CNW1192
	47	Holder	CNW1193
	48	Holder	CNW1194
	49	Damper	CNW1197
	50	Damper	CNW1198
	51	Arm	CNW1726
	52	Motor Unit(M2)(LOAD/CRG)	CXC4026
	53	Screw Unit	CXC8894
	54	Arm Assy	CXE5027
	55	Washer	CBF1037
	56	Washer	CBF1038
	57	Arm	CND6242
	58	Collar	CNW2444
	59	Roller	CNW1196
	60	Gear Unit	CXC8893
	61	Washer	YE15FTC
	62	Chassis Unit	CXE4528
	63	Motor Unit(M1)(SPDL)	CXE2273
	64	Screw	JFZ20P025FTC
	65	Screw	JGZ17P022FTC
	66	Screw	EBA1028
	67	CD Core Unit (S11.6STD)	CWX4023
	68	Chassis	CNA3181

12. ELECTRICAL PARTS LIST

NOTE:

- *Parts whose parts numbers are omitted are subject to being not supplied.*
- *The part numbers shown below indicate chip components.*
  Chip Resistor
  RS1/○S○○○J,RS1/○○S○○○J
  Chip Capacitor (except for CQS.....)
  CKS....., CCS....., CSZS.....
- *The ⚠ mark found on some component parts indicates the importance of the safety factor of the part. Therefore, when replacing, be sure to use parts of identical designation.*
- *Meaning of the figures and others in the parentheses in the parts list.*
  Example) IC 301 is on the point (face A, 91 of x-axis, and 111 of y-axis) of the corresponding PC board.
  IC 301 (A, 91, 111) IC NJM2068V

Circuit Symbol and No. **Part No.**

A:DEH-64BT/XNUC
B:DEH-6400BT/XNUC
C:DEH-5400BT/XNUC
D:DEH-4400BT/XNEW5
E:DEH-4450BT/XNES
F:DEH-4490BT/XNID

Unit Number : QWM3362(A)
: QWM3300(B)
: QWM3299(C)
: QWM3298(D)
: QWM3301(E)
: QWM3302(F)
Unit Name : Tuner Amp Unit
Unit Number : (A,B)
Unit Name : Keyboard Unit
Unit Number : CWX4023
Unit Name : CD Core Unit (S11.6STD)
Unit Number : (C,E,F)
: (D)
Unit Name : Keyboard Unit
Unit Number : QWM3365
Unit Name : BT Unit

A

Unit Number : QWM3362(A)
: QWM3300(B)
: QWM3299(C)

Circuit Symbol and No. **Part No.**

: QWM3298(D)
: QWM3301(E)
: QWM3302(F)
Unit Name : Tuner Amp Unit

MISCELLANEOUS

IC 201	(A,98,112)	IC	PML022A
IC 231	(A,144,57)	D/A Converter	PCM1753DBQ
IC 301	(A,78,141)	IC	PAL007E
IC 401	(A,150,90)	IC	TDA7706
IC 501	(A,20,113)	IC	BD9008F
IC 510	(A,107,30)	IC	BD2232G-G
IC 551	(A,115,90)	IC	341S2162
IC 601	(A,118,65)	IC	R5S7266ZD144FP
IC 651	(A,98,53)	IC	S-80827CNMC-B8M
IC 671	(A,126,85)	Flash ROM Unit(A,B)	PEB009A8
	(A,126,85)	Flash ROM Unit(C)	PEB008A8
	(A,126,85)	Flash ROM Unit(D,E,F)	PEB029A8
IC 801	(A,108,19)	L-MOS And Gate	TC7SET08FUS1
IC 912	(A,145,28)	IC	BA49182-V12
IC 961	(A,95,76)	IC	NJM4558MD
Q 251	(A,23,130)	Chip Transistor	RN1910
Q 252	(A,13,129)	Chip Transistor	RN1910
Q 351	(A,88,127)	Chip Transistor	RN4983
Q 551	(A,122,93)	Transistor	LSA1576UB
Q 751	(A,142,138)	Transistor	2SD2396
Q 752	(A,140,133)	Chip Transistor	RN4983
Q 871	(A,146,69)	Transistor(C,D,E,F)	2SD1767
Q 872	(A,159,77)	Chip Transistor(C,D,E,F)	RN4983
Q 873	(A,161,73)	Transistor	LTC143EUB
Q 874	(A,151,70)	Transistor(A,B)	2SA1577
Q 931	(A,118,104)	Transistor	LSC4081UB
D 301	(A,100,126)	Diode	CRG03
D 302	(A,96,126)	Diode	CRG03
D 401	(A,158,106)	Diode	KP2311E
D 402	(A,158,99)	Diode	KP2311E
D 501	(A,29,109)	Diode	RB160L-40
D 502	(A,20,124)	Diode	CRG03
D 503	(A,20,122)	Diode	CRG03
D 601	(A,117,81)	Diode	RB551V-30

Circuit Symbol and No.		Part No.
D 602	(A,127,50) Diode	RB751S-40
D 751	(A,138,134) Diode	RKZ8.2KG(B2)
D 801	(A,114,13) Diode	DZ2S068C
D 802	(A,117,12) Diode	DZ2S068C
D 803	(A,121,12) Diode	DZ2S068C
D 804	(A,126,12) Diode	DZ2S068C
D 805	(A,122,12) Diode(A,B)	DZ2S068C
D 807	(A,113,13) Diode(A,B)	DZ2S068C
D 809	(A,96,14) Diode	DZ2S068C
D 810	(A,108,14) Diode	DZ2S068C
D 811	(A,102,14) Diode	DZ2S068C
D 872	(A,154,76) Diode(C,D,E,F)	RKZ7.5KG(B2)
D 875	(A,118,29) Diode(A,B)	CRG03
D 876	(A,122,26) Diode(A,B)	CRG03
D 901	(A,139,125) Diode	1SR154-400
D 902	(A,136,125) Diode	1SR154-400
D 911	(A,158,65) Diode	1SR154-400
D 912	(A,162,65) Diode	1SR154-400
D 931	(A,116,107) Diode(A,B,C,E,F)	HZU7L(A1)
	(A,116,107) Diode(D)	HZU7L(C3)
L 401	(A,159,102) Chip Coil	LCTAWR15J2520
L 402	(A,151,101) Inductor	CTF1786
L 403	(A,146,102) Inductor	CTF1786
L 404	(A,155,103) Chip Coil(A,B,C,D)	LCTAWR27J2520
	(A,155,103) Chip Coil(E,F)	LCTAWR39J2520
L 405	(A,142,103) Inductor(A,B,C,D)	CTF1389
L 406	(A,139,101) Inductor(A,B,C,D)	LCTAW220J2520
	(A,139,101) Chip Coil(E,F)	LCTAW1R5J2520
L 407	(A,162,95) Inductor	CTF1786
L 408	(A,162,94) Inductor	CTF1786
L 409	(A,137,93) Chip Coil(A,B,C,D)	LCTAW470J2520
	(A,137,93) Inductor(E,F)	LCTAW2R2J2520
L 415	(A,146,81) Inductor	CTF1786
L 416	(A,154,79) Inductor(D)	CTF1786
L 417	(A,138,107) Chip Coil(E,F)	LCTAWR39J2520
L 418	(A,142,105) Chip Coil(E,F)	LCTAWR27J2520
L 420	(A,145,106) Inductor(A,B,C)	LCYB68NJ1608
L 501	(A,34,109) Coil	CTH1475
L 671	(A,131,81) Inductor	CTF1786
L 801	(A,116,15) Inductor	CTF1713
L 901	(A,112,140) Choke Coil 600 uH	CTH1432
X 401	(A,161,87) Oscillator 36.48 MHz	CSS1805
X 601	(A,134,59) Ceramic Resonator 16.934 MHz	CSS1603
X 602	(A,114,49) Oscillator 12 MHz	YSS5005
⚠ P251	(A,7,128) Fuse 3 A	CEK1286
P 401	(A,155,108) Surge Protector	IMSA-6802-01Y900
VA891	(A,51,137) Varistor	VR105C5R0AAA
VA892	(A,34,137) Varistor	VR105C5R0AAA
VA893	(A,48,133) Varistor	VR105C5R0AAA
VA894	(A,36,133) Varistor	VR105C5R0AAA
CN701	(A,92,38) Connector	VKN1192
CN801	(A,109,3) Connector	CKS6288
CN961	(A,93,64) Connector	VKN1189
JA251	(A,19,137) Pin Jack	CKB1099
JA401	(A,158,128) Antenna Jack	YKS5041
JA891	(A,42,140) Jack	YKS5035
JA901	(A,113,140) Plug	CKM1586
⚠	Fuse(10 A)	YEK5001

RESISTORS

Circuit Symbol and No.		Part No.
R 201	(A,100,59)	RAB4CQ102J
R 231	(A,147,56)	RS1/16SS821J
R 232	(A,148,56)	RS1/16SS821J
R 251	(A,19,130)	RS1/16SS821J
R 252	(A,29,131)	RS1/16SS821J
R 253	(A,9,129)	RS1/16SS821J
R 254	(A,18,130)	RS1/16SS821J
R 255	(A,21,130)	RS1/16SS223J
R 256	(A,26,130)	RS1/16SS223J
R 257	(A,11,129)	RS1/16SS223J
R 258	(A,15,130)	RS1/16SS223J
R 303	(A,86,122)	RS1/16SS103J
R 304	(A,86,125)	RS1/16SS473J
R 331	(A,74,125)	RS1/16SS471J
R 332	(A,81,125)	RS1/16SS471J
R 333	(A,75,125)	RS1/16SS471J
R 334	(A,80,125)	RS1/16SS471J
R 351	(A,91,127)	RS1/16SS103J
R 352	(A,90,127)	RS1/16SS103J
R 353	(A,91,128)	RS1/16SS221J
R 401	(A,161,106)	RS1/16SS221J
R 402	(A,161,99)	RS1/16SS751J
R 403	(A,139,103) (A,B,C,D)	RS1/16SS152J
	(A,139,103) (E,F)	RS1/16SS331J
R 405	(A,142,99)	RS1/16SS105J
R 406	(A,137,96) (A,B,C,D)	RS1/16SS471J
	(A,137,96) (E,F)	RS1/16SS361J
R 407	(A,139,95)	RS1/16SS330J
R 408	(A,138,91) (A,B,C,D)	RS1/16SS681J
	(A,138,91) (E,F)	RS1/16SS391J
R 410	(A,136,79)	RS1/4SA8R2J
R 412	(A,137,84)	RS1/4SA8R2J
R 413	(A,145,107)	RS1/16SS105J
R 419	(A,139,70)	RS1/16SS103J
R 420	(A,141,70)	RS1/16SS103J
R 421	(A,153,79) (A,B,C,E,F)	RS1/16SS0R0J
R 427	(A,142,84)	RS1/16SS102J
R 428	(A,139,86)	RS1/16SS0R0J
R 431	(A,137,104) (A,B,C)	RS1/16SS0R0J
R 433	(A,141,90) (A,B,C,D)	RS1/16SS0R0J
R 434	(A,144,97) (E,F)	RS1/16SS0R0J
R 501	(A,22,119)	RS1/10SR471J
R 502	(A,24,117)	RS1/16SS6202D
R 503	(A,22,117)	RS1/16SS3601D
R 504	(A,20,119)	RS1/16SS1202D
R 505	(A,27,113)	RS1/16SS183J
R 506	(A,15,114)	RS1/16SS513J
R 508	(A,104,64)	RS1/16SS103J
R 551	(A,115,95)	RS1/16SS473J
R 552	(A,116,85)	RS1/16SS103J
R 553	(A,117,85)	RS1/16SS103J
R 556	(A,119,91)	RS1/16SS272J
R 557	(A,120,90)	RS1/16SS472J
R 558	(A,122,90)	RS1/16SS472J
R 559	(A,115,85)	RS1/16SS101J
R 560	(A,118,85)	RS1/16SS101J
R 601	(A,116,83)	RS1/16SS103J
R 602	(A,114,80)	RS1/16SS473J
R 603	(A,115,83)	RS1/16SS104J

Circuit Symbol and No.		Part No.
R 604	(A,104,76)	RAB4CQ473J
R 607	(A,104,70)	RS1/16SS473J
R 608	(A,104,69)	RS1/16SS473J
R 609	(A,132,66)	RS1/16SS101J
R 610	(A,103,65)	RS1/16SS222J
R 611	(A,139,64)	RS1/16SS101J
R 612	(A,106,76)	RS1/16SS473J
R 613	(A,142,64)	RS1/16SS101J
R 615	(A,103,63)	RS1/16SS104J
R 617	(A,132,62)	RS1/16SS221J
R 619	(A,135,55)	RAB4CQ473J
R 620	(A,105,57)	RS1/16SS473J
R 621	(A,131,52)	RS1/16SS473J
R 622	(A,106,50)	RS1/16SS473J
R 623	(A,113,51)	RS1/16SS152J
R 624	(A,108,50)	RS1/16SS473J
R 626	(A,121,51)	RS1/16SS5601F
R 628	(A,127,51)	RS1/16SS103J
R 629	(A,106,54)	RS1/16SS102J
R 630	(A,125,50) (A,E,F)	RS1/16SS473J
R 631	(A,125,52) (B,C,D)	RS1/16SS473J
	(A,125,52) (E)	RS1/16SS103J
	(A,125,52) (F)	RS1/16SS223J
R 632	(A,121,43)	RS1/16SS103J
R 633	(A,117,43)	RS1/16SS101J
R 636	(A,109,51)	RS1/16SS473J
R 641	(A,113,79)	RS1/16SS473J
R 642	(A,92,53)	RS1/16SS473J
R 651	(A,101,53)	RS1/16SS104J
R 671	(A,131,86)	RS1/10SR473J
R 672	(A,126,91)	RS1/10SR473J
R 701	(A,97,43)	RS1/16SS473J
R 702	(A,97,37)	RS1/16SS104J
R 703	(A,99,41)	RS1/16SS104J
R 704	(A,97,47)	RAB4CQ472J
R 707	(A,97,44)	RS1/16SS221J
R 708	(A,97,42)	RS1/16SS221J
R 709	(A,97,41)	RS1/16SS101J
R 710	(A,97,40)	RS1/16SS221J
R 711	(A,97,39)	RS1/16SS101J
R 712	(A,97,38)	RS1/16SS102J
R 713	(A,97,35)	RS1/16SS151J
R 714	(A,97,34)	RS1/16SS151J
R 715	(A,97,33)	RS1/16SS151J
R 716	(A,96,31)	RS1/16SS221J
R 717	(A,97,32)	RS1/16SS104J
R 751	(A,97,45)	RS1/16SS473J
R 752	(A,99,45)	RS1/16SS103J
R 753	(A,143,133)	RS1/10SR821J
R 801	(A,121,18)	RS1/10SR101J
R 802	(A,124,18)	RS1/10SR101J
R 803	(A,102,18)	RS1/10SR222J
R 804	(A,109,14)	RS1/10SR222J
R 805	(A,117,18)	RS1/10SR8R2J
R 806	(A,118,18)	RS1/10SR8R2J
R 807	(A,125,18)	RS1/10SR222J
R 808	(A,100,18)	RS1/10SR222J
R 809	(A,104,18)	RS1/16SS822J
R 810	(A,99,19)	RS1/10SR222J
R 811	(A,114,16) (A,B)	RS1/10SR222J

Circuit Symbol and No.		Part No.
R 812	(A,120,18) (A,B)	RS1/10SR222J
R 813	(A,105,14) (A,B)	RS1/10SR222J
R 814	(A,105,11) (C,D,E,F)	RS1/10SR0R0J
R 815	(A,123,18)	RS1/10SR101J
R 816	(A,124,16)	RS1/16SS223J
R 817	(A,121,16)	RS1/16SS223J
R 818	(A,127,18)	RS1/10SR222J
R 851	(A,96,16)	RS1/16SS472J
R 871	(A,154,67) (A,B)	RS1/10SR473J
	(A,154,67) (C,D,E,F)	RS1/10SR222J
R 872	(A,125,26) (A,B)	RS1/16SS1R0J
R 873	(A,163,78) (C,D,E,F)	RS1/4SA151J
R 874	(A,154,71) (A,B)	RS1/16SS122J
R 875	(A,125,39) (A,B)	RS1/16SS0R0J
R 876	(A,124,40) (C,D,E,F)	RS1/16SS0R0J
R 877	(A,151,74) (A,B)	RS1/16SS103J
R 879	(A,158,73) (C,D,E,F)	RS1/10SR473J
R 880	(A,154,73) (C,D,E,F)	RS1/10SR181J
R 882	(A,121,28) (A,B)	RS1/16SS0R0J
R 884	(A,122,28) (C,D,E,F)	RS1/16SS1R0J
R 885	(A,157,72) (A,B)	RS1/16SS152J
R 891	(A,54,133)	RS1/10SR102J
R 892	(A,58,136)	RS1/10SR102J
R 911	(A,140,40)	RS1/10SR1R0J
R 912	(A,144,41)	RS1/10SR1R0J
R 931	(A,121,105)	RS1/16SS223J
R 932	(A,118,106)	RS1/16SS473J
R 933	(A,115,106) (A,B,C,E,F)	RS1/16SS472J
	(A,115,106) (D)	RS1/16SS473J
R 934	(A,115,113)	RS1/4SA102J
R 961	(A,92,80)	RS1/10SR473J
R 962	(A,101,73)	RS1/16SS822J
R 963	(A,90,75)	RS1/16SS822J
R 964	(A,91,54)	RS1/16SS102J
R 965	(A,90,71)	RS1/16SS0R0J
R 966	(A,97,57)	RS1/16SS102J
R 967	(A,90,77)	RS1/16SS103J
R 968	(A,100,74)	RS1/16SS103J
R 969	(A,91,77)	RS1/16SS103J
R 970	(A,101,75)	RS1/16SS103J
R 971	(A,100,81)	RS1/10SR473J
R 972	(A,105,83)	RS1/16SS103J
R 973	(A,104,84)	RS1/16SS103J

CAPACITORS

C 201	(A,106,108) 10 uF	CCG1192
C 202	(A,100,105)	CCSSCH100D50
C 203	(A,103,108) 4.7 uF	CCG1201
C 204	(A,100,106)	CCSSCH100D50
C 205	(A,93,105)	CKSRYB105K10
C 206	(A,93,118)	CKSRYB105K10
C 207	(A,97,106)	CKSRYB105K10
C 208	(A,97,118)	CKSRYB105K10
C 209	(A,99,106)	CKSRYB105K10
C 210	(A,99,118)	CKSRYB105K10
C 211	(A,94,104)	CKSRYB105K10
C 212	(A,95,118)	CKSRYB105K10
C 213	(A,123,103) (D)	CCSSCH101J50
C 215	(A,102,107)	CCSSCH100D50
C 216	(A,96,118)	CKSRYB105K10

Circuit Symbol and No.		Part No.
C 217	(A,96,105)	CKSRYB105K10
C 232	(A,144,52)	CKSSYB103K16
C 233	(A,149,54) 10 uF	CCG1192
C 234	(A,145,63) 10 uF	CCG1192
C 237	(A,148,60)	CCSRCH182J50
C 238	(A,149,64)	CCSRCH182J50
C 239	(A,147,58)	CKSSYB102K50
C 251	(A,31,129) 4.7 uF	CCG1201
C 252	(A,35,130) 4.7 uF	CCG1201
C 253	(A,31,126) 4.7 uF	CCG1201
C 254	(A,35,127) 4.7 uF	CCG1201
C 255	(A,20,130)	CCSSCH101J50
C 256	(A,28,130)	CCSSCH101J50
C 257	(A,10,129)	CCSSCH101J50
C 258	(A,17,130)	CCSSCH101J50
C 259	(A,33,135)	CKSSYB102K50
C 301	(A,74,128)	CKSRYB474K10
C 302	(A,81,128)	CKSRYB474K10
C 303	(A,76,128)	CKSRYB474K10
C 304	(A,79,128)	CKSRYB474K10
C 305	(A,74,131)	CKSRYB474K10
C 306	(A,81,131)	CKSRYB474K10
C 307	(A,76,131)	CKSRYB474K10
C 308	(A,79,131)	CKSRYB474K10
C 309	(A,135,134)	CKSRYB104K16
C 310	(A,83,128) 2.2 uF	CCG1205
C 311	(A,82,131) 2.2 uF	CCG1205
C 312	(A,98,127)	CKSRYB104K16
C 313	(A,67,128)	CEVW100M16
C 314	(A,61,135)	CCSSCH101J50
C 315	(A,84,130)	CCSSCH101J50
C 317	(A,62,136)	CCSSCK1R0C50
C 318	(A,107,129)	CCSRCH100D50
C 319	(A,103,129)	CCSRCH100D50
C 320	(A,96,133)	CCSRCH100D50
C 321	(A,92,136)	CCSRCH100D50
C 351	(A,93,127) 10 uF	CCG1192
C 401	(A,155,106)	CCSSCH330J50
C 402	(A,158,104)	CCSSCH6R0D50
C 403	(A,161,104)	CKSSYB103K16
C 404	(A,150,100)	CKSSYB104K10
C 405	(A,147,99)	CKSSYB104K10
C 406	(A,160,101)	CKSSYB103K16
C 407	(A,148,100)	CKSSYB104K10
C 408	(A,141,107) (E,F)	CCSSCH150J50
C 409	(A,162,101)	CKSSYB103K16
C 410	(A,148,98)	CKSSYB103K16
C 411	(A,145,100)	CKSSYB103K16
C 412	(A,144,100) 10 uF	CCG1192
C 413	(A,155,101)	CKSSYB103K16
C 414	(A,152,102)	CKSRYB105K10
C 415	(A,141,99)	CKSSYB103K16
C 416	(A,159,96)	CKSRYB224K16
C 417	(A,160,95)	CKSSYB104K10
C 418	(A,139,98) 10 uF	CCG1192
C 419	(A,158,93)	CKSRYB105K10
C 420	(A,139,96)	CKSSYB104K10
C 421	(A,137,95) (A,B,C,D)	CCSSCH101J50
	(A,137,95) (E,F)	CCSSCH220J50
C 422	(A,140,92)	CKSSYB104K10

Circuit Symbol and No.		Part No.
C 423	(A,136,95)	CKSSYB103K16
C 424	(A,162,91)	CKSSYB472K25
C 425	(A,162,92)	CKSSYB472K25
C 426	(A,158,90)	CKSSYB104K10
C 427	(A,138,90) (A,B,C,D)	CCSSCH820J50
	(A,138,90) (E,F)	CCSSCK2R0C50
C 428	(A,161,89)	CCSSCH9R0D50
C 429	(A,161,84)	CCSSCH9R0D50
C 430	(A,139,85) (A,B,C,D)	CKSRYB474K10
C 431	(A,158,84) (A,B,C,D)	CKSSYB104K10
C 432	(A,157,82) 2.2 uF(E,F)	CCG1205
C 433	(A,140,83) (E,F)	CKSSYB104K10
C 437	(A,156,81)	CKSSYB104K10
C 439	(A,145,79) (E,F)	CKSRYB104K16
C 440	(A,147,82)	CKSSYB104K10
C 441	(A,152,81) 2.2 uF	CCG1205
C 443	(A,145,104) (D,E,F)	CKSSYB103K16
C 444	(A,139,104) (E,F)	CCSSCH8R0D50
C 445	(A,142,101)	CKSSYB223K16
C 447	(A,142,85)	CKSSYB102K50
C 452	(A,134,90) (A,B,C)	CKSSYB105K6R3
C 455	(A,137,88) (A,B,C)	CCSSCH100D50
C 457	(A,139,89) (A,B,C)	CKSSYB105K6R3
C 458	(A,148,107) (A,B,C)	CCSSCJ3R0C50
C 503	(A,32,119)	CEVQW221M6R3
C 505	(A,11,119) Capacitor	CEVW221M16
C 506	(A,27,114)	CKSSYB153K16
C 507	(A,14,112)	CKSRYB105K16
C 508	(A,26,114)	CCSSCH220J50
C 509	(A,24,109)	CKSRYB105K16
C 510	(A,40,121)	CKSRYB105K10
C 512	(A,113,29)	CKSRYB105K10
C 514	(A,32,114) 10 uF	CCG1192
C 551	(A,116,95)	CKSSYB104K10
C 552	(A,119,90)	CKSSYB104K10
C 601	(A,121,78)	CKSSYB104K10
C 602	(A,118,78)	CKSSYB104K10
C 603	(A,114,78)	CKSSYB104K10
C 604	(A,106,73)	CKSSYB104K10
C 605	(A,131,72)	CKSSYB104K10
C 606	(A,104,72)	CKSSYB104K10
C 607	(A,132,71)	CKSSYB104K10
C 608	(A,106,67)	CKSSYB104K10
C 609	(A,132,67)	CKSSYB104K10
C 610	(A,105,66)	CKSSYB104K10
C 612	(A,136,66)	CKSSYB104K10
C 616	(A,105,62)	CKSSYB104K10
C 617	(A,133,63) (A,B,C,E,F)	CCSSCH100D50
C 618	(A,104,60)	CKSSYB104K10
C 619	(A,132,61)	CKSSYB104K10
C 620	(A,138,58)	CKSSYB104K10
C 621	(A,106,57)	CKSSYB104K10
C 622	(A,130,52)	CKSSYB104K10
C 623	(A,124,51)	CKSSYB104K10
C 624	(A,123,50)	CKSSYB104K10
C 625	(A,122,51)	CKSSYB104K10
C 626	(A,120,51)	CKSSYB104K10
C 627	(A,118,51)	CKSSYB104K10
C 628	(A,114,51)	CKSSYB104K10
C 629	(A,108,52)	CKSSYB104K10
C 630	(A,128,52)	CKSSYB104K10

Circuit Symbol and No.		Part No.
C 632	(A,115,47)	CCSSCH120J50
C 633	(A,113,47)	CCSSCH120J50
C 638	(A,122,43)	CKSRYB105K10
C 651	(A,105,53)	CKSRYB105K10
C 671	(A,131,83)	CKSSYB104K10
C 701	(A,100,41)	CKSSYB103K16
C 751	(A,147,131) 10 uF	CCG1192
C 754	(A,141,135)	CKSSYB104K10
C 802	(A,93,20) (A,B)	CKSRYB104K16
C 803	(A,90,14) (A,B)	CKSRYB104K16
C 808	(A,113,18)	CKSRYB104K16
C 809	(A,125,9)	CKSRYB104K16
C 810	(A,100,15)	CCSRCH221J50
C 811	(A,98,13)	CCSRCH221J50
C 812	(A,123,12)	CKSRYB105K16
C 817	(A,108,17)	CKSSYB104K10
C 818	(A,124,6)	CKSRYB104K16
C 871	(A,160,75) (C,D,E,F)	CKSSYB104K16
C 872	(A,154,69) (A,B)	CKSRYB104K16
	(A,154,69) (C,D,E,F)	CKSRYB105K16
C 901	(A,133,124) 3 300 uF/16 V	CCH1732
C 913	(A,141,40)	CKSSYB102K50
C 914	(A,141,42) 4.7 uF	CCG1201
C 916	(A,150,41) 4.7 uF	CCG1201
C 917	(A,138,40) 4.7 uF	CCG1201
C 918	(A,153,42) 4.7 uF	CCG1201
C 919	(A,144,39)	CKSSYB102K50
C 920	(A,147,42) 4.7 uF	CCG1201
C 921	(A,133,39)	CKSRYB104K16
C 922	(A,157,54) (A,B,C,D)	CEAT102M16
	(A,157,54) 1 000 uF/16 V(E,F)	CCH2024
C 923	(A,154,40)	CKSSYB102K50
C 926	(A,133,41)	CKSRYB102K50
C 931	(A,114,105)	CKSRYB104K16
C 961	(A,106,84)	CKSRYB105K16
C 962	(A,103,82) 10 uF	CCG1192
C 963	(A,99,68)	CKSRYB105K10
C 964	(A,97,69)	CKSRYB105K10
C 966	(A,91,75)	CCSSCH221J50
C 967	(A,100,76)	CKSSYB471K50
C 968	(A,90,79)	CKSSYB471K50
C 969	(A,100,73)	CCSSCH221J50

B

Unit Number : (A,B)
Unit Name : Keyboard Unit

MISCELLANEOUS

IC 1801	(B,85,23) IC	PD6538A
IC 1802	(A,159,37) Remote IC	GP1UXC14RK
IC 1851	(B,62,18) DAC	BU2507FV
Q 1851	(B,51,14) Transistor	LSC4081UB
Q 1852	(B,52,25) Transistor	LSC4081UB
Q 1853	(B,21,11) Transistor	LSC4081UB
Q 1854	(B,21,20) Transistor	LSC4081UB
Q 1855	(B,57,28) Transistor	LSC4081UB
Q 1856	(B,56,14) Transistor	LSC4081UB
Q 1857	(B,51,28) Transistor	LSC4081UB
Q 1858	(B,21,14) Transistor	LSC4081UB
Q 1859	(B,21,23) Transistor	LSC4081UB
Q 1860	(B,60,28) Transistor	LSC4081UB
Q 1861	(B,53,16) Transistor	LSC4081UB
Q 1862	(B,48,27) Transistor	LSC4081UB
Q 1863	(B,21,17) Transistor	LSC4081UB
Q 1864	(B,21,25) Transistor	LSC4081UB
Q 1865	(B,68,27) Transistor	LSC4081UB
Q 1866	(B,57,24) Transistor	LSC4081UB
Q 1867	(B,63,23) Transistor	LSC4081UB
Q 1868	(B,69,25) Transistor	LSC4081UB
D 1851	(A,50,21) LED	SMLV56RGB1U1(Q)
D 1852	(A,112,6) LED	SMLV56RGB1U1(Q)
D 1853	(A,22,21) LED	SMLV56RGB1U1(Q)
D 1854	(A,64,22) Chip LED	NSSM038A-6430
X 1801	(B,83,10) Ceramic Resonator 5.00 MHz	CSS1547
S 1842	(A,36,21) Encoder(ROTARY COMMANDER)	CSD1168
CN1821	(B,108,10) Connector	CKS6287
CN1911	(A,155,22) Connector	CKS6267
JA1921	(A,154,8) Jack	CKN1090
V 1801	(A,106,23) Segment LCD	CAW2017

RESISTORS

R 1801	(B,88,7)	RS1/10SR222J
R 1802	(B,88,8)	RS1/10SR222J
R 1803	(B,141,29)	RS1/10SR101J
R 1822	(B,63,8)	RS1/16SS273J
R 1851	(B,71,20)	RS1/16SS102J
R 1852	(B,49,19)	RS1/16SS101J
R 1853	(B,55,30)	RS1/16SS181J
R 1854	(B,55,31)	RS1/16SS181J
R 1855	(B,24,14)	RS1/16SS101J
R 1856	(B,18,11)	RS1/16SS181J
R 1857	(B,18,10)	RS1/16SS181J
R 1858	(B,24,19)	RS1/16SS101J
R 1859	(B,18,20)	RS1/16SS181J
R 1860	(B,18,19)	RS1/16SS181J
R 1861	(B,54,27)	RS1/16SS101J
R 1862	(B,63,29)	RS1/16SS181J
R 1863	(B,63,27)	RS1/16SS151J
R 1864	(B,57,16)	RS1/16SS102J
R 1865	(B,46,13)	RS1/16SS101J
R 1866	(B,53,30)	RS1/16SS121J
R 1867	(B,53,31)	RS1/16SS221J
R 1868	(B,24,16)	RS1/16SS101J
R 1869	(B,18,15)	RS1/16SS121J
R 1870	(B,18,14)	RS1/16SS221J
R 1871	(B,24,22)	RS1/16SS101J
R 1872	(B,18,23)	RS1/16SS121J
R 1873	(B,18,22)	RS1/16SS221J
R 1874	(B,62,25)	RS1/16SS101J
R 1875	(B,62,29)	RS1/16SS181J
R 1876	(B,62,27)	RS1/16SS181J
R 1877	(B,57,17)	RS1/16SS102J
R 1878	(B,45,30)	RS1/16SS101J
R 1879	(B,51,30)	RS1/16SS181J
R 1880	(B,51,31)	RS1/16SS181J
R 1881	(B,24,17)	RS1/16SS101J
R 1882	(B,18,18)	RS1/16SS181J
R 1883	(B,18,16)	RS1/16SS181J

Circuit Symbol and No.		Part No.
R 1884	(B,24,23)	RS1/16SS101J
R 1885	(B,18,26)	RS1/16SS181J
R 1886	(B,18,25)	RS1/16SS181J
R 1887	(B,70,22)	RS1/16SS101J
R 1888	(B,67,29)	RS1/16SS181J
R 1889	(B,69,29)	RS1/16SS181J
R 1890	(B,57,18)	RS1/16SS102J
R 1891	(B,57,20)	RS1/16SS102J
R 1892	(B,69,22)	RS1/16SS102J
R 1893	(B,65,13)	RS1/10SR222J
R 1894	(B,63,13)	RS1/10SR222J
R 1895	(B,62,13)	RS1/10SR222J

CAPACITORS

C 1801	(B,144,31)	10 uF	CCG1192
C 1802	(B,89,11)		CKSRYB105K10
C 1803	(B,88,10)		CKSSYB104K10
C 1804	(B,89,13)		CKSSYB104K10
C 1805	(B,90,13)		CKSSYB104K10
C 1851	(B,68,19)		CKSRYB105K10
C 1852	(B,49,22)		CKSSYB104K16
C 1853	(B,57,9)		CKSSYB104K16
C 1854	(B,24,27)		CKSSYB104K16
C 1855	(B,55,27)		CKSSYB104K16
C 1856	(B,104,19)		CCSRCH100D50
C 1857	(B,103,19)		CCSRCH100D50
C 1858	(B,106,19)		CCSRCH100D50
C 1859	(B,59,14)		CKSSYB103K16
C 1863	(B,59,26)		CKSSYB104K16
C 1867	(B,66,24)		CKSSYB104K16
C 1911	(B,142,19)		CKSRYB104K16
C 1912	(B,134,26)		CKSRYB104K16

C

Unit Number : CWX4023
Unit Name : CD Core Unit (S11.6STD)

MISCELLANEOUS

IC 201	(B,23,37)	IC	PE5791A
IC 301	(A,37,11)	IC	BD8223EFV
Q 101	(B,11,53)	Transistor	2SA1577
Q 102	(B,15,54)	Chip Digital Transistor	LTA123JUB
X 201	(B,25,49)	Ceramic Resonator 16.934 MHz	CSS1603
S 901	(A,42,53)	Spring Switch(HOME)	CSN1080
S 903	(B,21,12)	Spring Switch(DSCSNS)	CSN1081
CN101	(A,16,58)	Connector	CKS4808
CN701	(A,25,29)	Connector	CKS6146

RESISTORS

Circuit Symbol and No.		Part No.
R 101	(B,6,57)	RS1/10SR2R4J
R 102	(B,8,57)	RS1/10SR2R4J
R 103	(B,9,57)	RS1/10SR2R7J
R 108	(B,18,55)	RS1/16SS105J
R 109	(B,12,50)	RS1/16SS222J
R 201	(A,24,11)	RS1/16SS0R0J
R 202	(A,23,9)	RS1/16SS0R0J
R 214	(B,18,28)	RS1/16SS103J
R 215	(B,17,28)	RS1/16SS393J
R 216	(B,12,35)	RS1/16SS122J
R 217	(B,10,32)	RS1/16SS562J
R 218	(B,10,35)	RS1/16SS472J
R 229	(B,12,34)	RS1/16SS471J
R 232	(A,31,54)	RS1/16SS0R0J
R 237	(B,33,45)	RS1/16SS221J
R 240	(B,34,40)	RS1/16SS473J
R 245	(A,34,46)	RS1/16SS104J
R 254	(A,37,56)	RS1/16SS104J
R 260	(B,30,27)	RS1/16SS103J
R 264	(A,22,9)	RS1/16SS102J
R 281	(B,33,38)	RS1/16SS560J
R 282	(B,33,39)	RS1/16SS560J
R 283	(B,35,38)	RS1/16SS0R0J
R 291	(B,33,34)	RS1/16SS560J
R 292	(B,33,36)	RS1/16SS0R0J
R 293	(B,35,39)	RS1/16SS0R0J
R 294	(B,27,48)	RS1/16SS471J
R 296	(B,34,43)	RS1/16SS0R0J
R 301	(A,27,9)	RS1/16SS0R0J
R 302	(A,28,9)	RS1/16SS0R0J
R 303	(A,27,11)	RS1/16SS123J
R 304	(A,28,11)	RS1/16SS123J
R 305	(A,26,9)	RS1/16SS102J
R 306	(A,26,11)	RS1/16SS472J
R 307	(A,25,9)	RS1/16SS102J
R 308	(A,25,11)	RS1/16SS472J
R 309	(A,35,6)	RS1/16SS473J
R 310	(B,30,9)	RS1/16SS472J
R 311	(B,30,10)	RS1/16SS472J
R 312	(B,30,11)	RS1/16SS472J
R 313	(B,30,12)	RS1/16SS472J
R 701	(A,21,38)	RS1/16SS101J
R 702	(A,23,38)	RS1/16SS101J
R 706	(A,32,42)	RS1/16SS221J
R 708	(B,28,26)	RS1/16SS0R0J
R 709	(B,29,28)	RS1/16SS0R0J

CAPACITORS

C 104	(B,12,57)	CKSQYB475K6R3
C 203	(B,22,47)	CKSSYB104K10
C 209	(B,28,47)	CKSRYB104K16
C 210	(B,33,43)	CKSSYB104K10
C 211	(B,33,41)	CKSSYB104K10
C 212	(B,22,28)	CKSSYB104K10
C 213	(B,18,26)	CKSSYB332K50
C 214	(B,17,26)	CKSSYB473K16
C 215	(B,19,28)	CKSSYB104K10
C 216	(B,12,33)	CKSSYB182K50
C 217	(B,10,34)	CCSSCH560J50
C 218	(B,10,36)	CCSSCH4R0C50
C 219	(B,14,34)	CKSSYB104K10
C 220	(A,18,38)	CKSSYB104K10
C 221	(B,14,32)	CKSSYB104K10
C 222	(B,13,37)	CKSSYB104K10
C 223	(B,12,42)	CCSSCH680J50
C 224	(B,13,45)	CCSSCH470J50
C 225	(B,13,46)	CKSSYB103K16

Circuit Symbol and No.		Part No.
C 228	(B,10,33)	CCSSCH270J50
C 229	(B,9,40)	CKSSYB104K10
C 233	(B,32,46)	CKSSYB103K16
C 236	(B,8,40)	CKSSYB104K10
C 238	(A,25,44)	CKSRYB104K16
C 299	(A,26,41)	CKSSYB104K10
C 302	(B,28,12)	CKSSYB102K50
C 303	(B,29,12)	CKSSYB102K50
C 304	(B,27,12)	CKSSYB223K16
C 305	(B,26,12)	CKSSYB104K10
C 306	(A,31,7)	CKSSYB104K10
C 307	(A,41,19)	CKSRYB105K10
C 308	(A,31,15)	CKSRYB105K10
C 710	(A,34,42)	CKSSYB102K50

D

Unit Number : (C,E,F)
: (D)
Unit Name : Keyboard Unit

MISCELLANEOUS

IC 1801	(B,85,23) IC	PD6538A
IC 1802	(A,159,37) Remote IC	GP1UXC14RK
D 1851	(A,16,31) LED(C,E,F)	SMLE12BC7T(NP)
	(A,16,31) LED(Red) (D)	SML-D12V8W(PQ)
D 1852	(A,53,31) LED(C,E,F)	SMLE12BC7T(NP)
	(A,53,31) LED(Red) (D)	SML-D12V8W(PQ)
D 1853	(A,17,21) LED(C,E,F)	SMLE12BC7T(NP)
	(A,17,21) LED(Red) (D)	SML-D12V8W(PQ)
D 1854	(A,6,42) LED(C,E,F)	SMLE12BC7T(NP)
	(A,6,42) LED(Red) (D)	SML-D12V8W(PQ)
D 1855	(A,63,6) LED(C,E,F)	SMLE12BC7T(NP)
	(A,63,6) LED(Red) (D)	SML-D12V8W(PQ)
D 1856	(A,55,21) LED(C,E,F)	SMLE12BC7T(NP)
	(A,55,21) LED(Red) (D)	SML-D12V8W(PQ)
D 1857	(A,75,6) LED(C,E,F)	SMLE12BC7T(NP)
	(A,75,6) LED(Red) (D)	SML-D12V8W(PQ)
D 1858	(A,88,6) LED(C,E,F)	SMLE12BC7T(NP)
	(A,88,6) LED(Red) (D)	SML-D12V8W(PQ)
D 1859	(A,53,11) LED(C,E,F)	SMLE12BC7T(NP)
	(A,53,11) LED(Red) (D)	SML-D12V8W(PQ)
D 1860	(A,16,11) LED(C,E,F)	SMLE12BC7T(NP)
	(A,16,11) LED(Red) (D)	SML-D12V8W(PQ)
D 1861	(A,7,20) LED(C,E,F)	SMLE12BC7T(NP)
	(A,7,20) LED(Red) (D)	SML-D12V8W(PQ)
D 1862	(A,101,6) LED(C,E,F)	SMLE12BC7T(NP)
	(A,101,6) LED(Red) (D)	SML-D12V8W(PQ)
D 1863	(A,113,6) LED(C,E,F)	SMLE12BC7T(NP)
	(A,113,6) LED(Red) (D)	SML-D12V8W(PQ)
D 1864	(A,139,6) LED(C,E,F)	SMLE12BC7T(NP)
	(A,139,6) LED(Red) (D)	SML-D12V8W(PQ)
D 1865	(A,126,6) LED(C,E,F)	SMLE12BC7T(NP)
	(A,126,6) LED(Red) (D)	SML-D12V8W(PQ)
D 1866	(A,63,22) White LED	SMLXA4WBETW1(Z1)
X 1801	(B,84,10) Ceramic Resonator 5.00 MHz	CSS1547
S 1842	(A,36,21) Encoder(ROTARY COMMANDER)	CSD1168
CN1821	(B,108,10) Connector	CKS6287

Circuit Symbol and No.		Part No.
CN1911	(A,155,22) Connector	CKS6267
JA1921	(A,154,8) Jack	CKN1090
V 1801	(A,106,23) Segment LCD	CAW2017

RESISTORS

R 1801	(B,90,8)	RS1/10SR222J
R 1802	(B,88,8)	RS1/10SR222J
R 1803	(B,147,29)	RS1/10SR101J
R 1822	(B,54,16)	RS1/10SR273J
R 1851	(B,20,19) (C,E,F)	RS1/4SA471J
	(B,20,19) (D)	RS1/4SA681J
R 1852	(B,19,12) (C,E,F)	RS1/4SA821J
	(B,19,12) (D)	RS1/4SA102J
R 1853	(B,49,11) (C,E,F)	RS1/4SA821J
	(B,49,11) (D)	RS1/4SA102J
R 1854	(B,59,13) (C,E,F)	RS1/4SA821J
	(B,59,13) (D)	RS1/4SA102J
R 1855	(B,42,10) (C,E,F)	RS1/4SA471J
	(B,42,10) (D)	RS1/4SA561J
R 1856	(B,14,19) (C,E,F)	RS1/4SA681J
R 1857	(B,140,17) (C,E,F)	RS1/4SA821J
	(B,140,17) (D)	RS1/4SA102J
R 1858	(B,144,19) (C,E,F)	RS1/4SA821J
	(B,144,19) (D)	RS1/4SA102J
R 1859	(B,56,17)	RS1/4SA221J
R 1860	(B,59,17)	RS1/4SA221J
R 1869	(B,12,19) (D)	RS1/10SR0R0J
R 1870	(B,11,19) (C,E,F)	RS1/10SR0R0J

CAPACITORS

C 1801	(B,148,33) 10 uF	CCG1192
C 1802	(B,89,11)	CKSRYB105K10
C 1803	(B,89,12)	CKSSYB104K10
C 1804	(B,95,17)	CKSSYB104K10
C 1805	(B,94,17)	CKSSYB104K10
C 1911	(B,133,28)	CKSRYB104K16
C 1912	(B,138,27)	CKSRYB104K16

E

Unit Number : QWM3365
Unit Name : BT Unit

MISCELLANEOUS

IC 21	(A,14,48) IC	NJM2846DL3-18
IC 22	(A,29,47) IC	S-1206B33-U3
CN21	(A,36,27) Connector	CKS6346
CN22	(A,42,45) Connector	VKN1189

RESISTORS

R 28	(A,4,32)	RS1/10SR102J
R 29	(A,5,26)	RS1/10SR102J
R 30	(A,5,24)	RS1/10SR102J

CAPACITORS

C 21	(A,26,41)	CEVQW221M6R3
C 22	(A,7,47)	CEVW220M6R3
C 23	(A,8,39)	CEVW470M6R3
C 24	(A,9,53)	CKSRYB105K10

Circuit Symbol and No.		Part No.
C 26	(A,33,38) 10 uF	CCG1192
C 28	(A,23,49)	CEVW470M6R3
C 29	(A,28,51)	CKSRYB105K10
C 31	(A,35,46)	CKSRYB103K50
C 33	(A,22,54) 10 uF	CCG1192
C 34	(A,42,27)	CKSRYB105K10
C 36	(A,35,49)	CKSRYB104K16

Miscellaneous Parts List

	Pickup Unit(P10.6)(Service)	CXX3556
M 1	Motor Unit(SPINDLE)	CXE2273
M 2	Motor Unit(LOADING/CARRIAGE)	CXC4026