

EXPLODED VIEW / PARTS LIST
Exploded view ▲

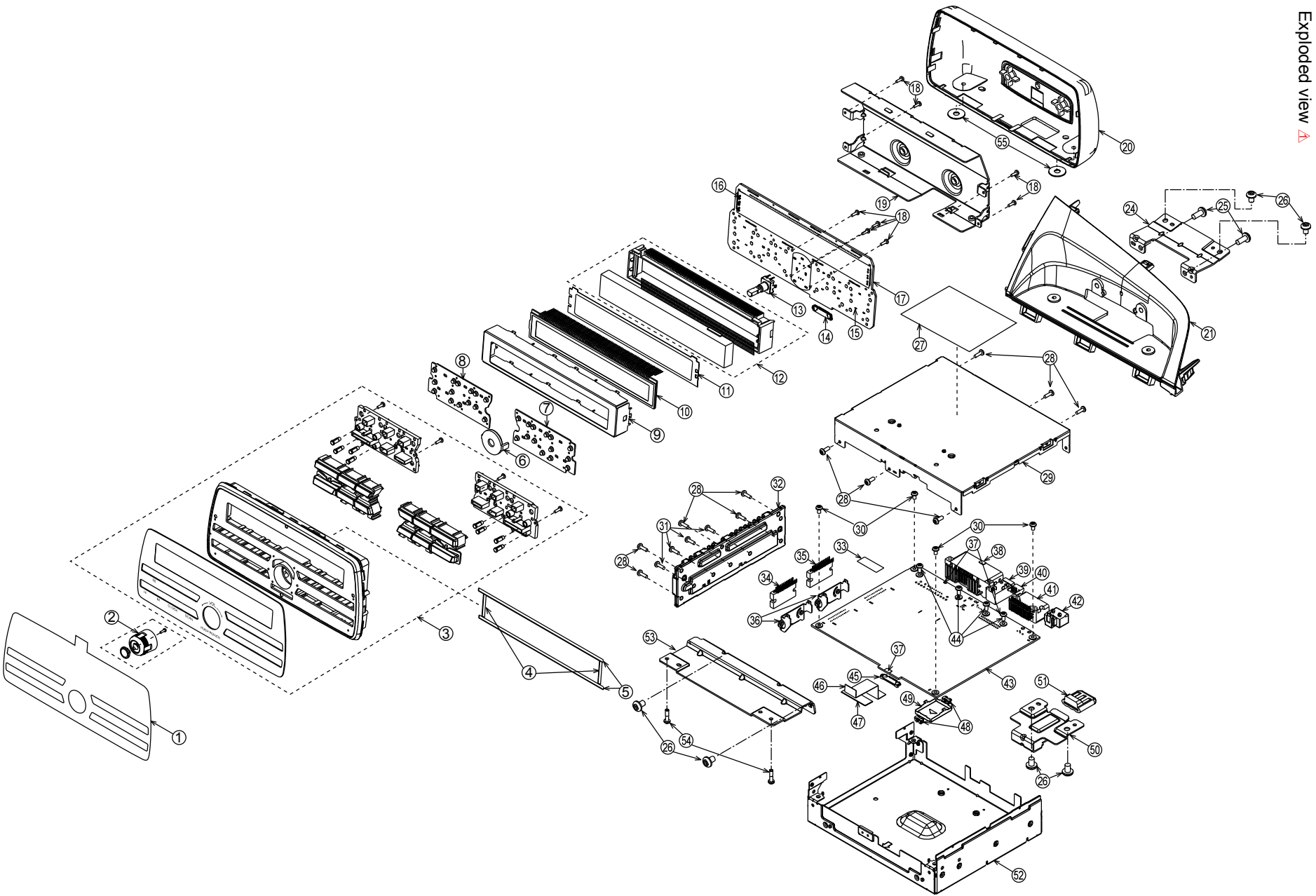

Parts list

NO.	PART NO.	DESCRIPTION	Q'TY	NO.	PART NO.	DESCRIPTION	Q'TY
1	291-0204-00	PROTECTIVE FOIL	1	29	310-2058-00	UPPER CASE	1
2	947-0861-00	KNOB ASSY	1	30	716-0821-53	SPECIAL SCREW	4
3	947-0862-23	ESC SUB ASSY	1	31	714-3012-8H	MACHINE SCREW	4
4	346-0343-00	LEATHER SHEET (3x24)	2	32	313-2227-00	HEAT SINK	1
5	346-0342-00	LEATHER SHEET (3x162)	2	33	290-0060-00	LABEL	1
6	335-9909-01	KNOB ILLUMI	1	34	051-3756-10	IC (TB2930HQ) *IC901	1
7	345-6832-01	RUBBER KEYPAD (L)	1	35	051-2077-00	IC (TB2959H) *IC902	1
8	345-6833-01	RUBBER KEYPAD (R)	1	36	331-3367-81	IC HOLDER	2
9	331-5746-00	LCD COVER	1	37	346-0345-00	LEATHER SHEET	3
10	379-1500-51	LCD	1	38	074-1260-00	OUTLET SOCKET (24P MAIN)	1
11	347-9431-00	LCD SHADE	1	39	074-4061-04	OUTLET SOCKET (USB)	1
12	947-0868-00	LCD SUB ASSY	1	40	076-6023-04	PLUG	1
13	016-0018-45	VR W/SHAFT	1	41	074-1302-24	OUTLET SOCKET (24P EXT)	1
14	074-2298-72	OUTLET SOCKET	1	42	092-2209-00	ANT-RECEPT	1
15	001-7858-90	LED (SSW-LLG-RS1-A-I5)	19	43	-----	MAIN PWB	1
16	001-7857-90	LED (SSW061FH0)	6	44	778-3006-00	TAP-SCREW	4
17	-----	SW PWB	1	45	074-2298-72	OUTLET SOCKET	1
18	716-0778-50	WAVE SCREW	8	46	816-3191-60	FLAT WIRE	1
19	331-5742-01	REAR PLATE	1	47	346-0332-00	SHEET	1
20	335-9914-11	REAR PANEL	1	48	073-0795-90	TERMINAL	2
21	371-5976-00	BEZEL (LHD)	1	49	331-5783-00	SCREEN CAN	1
22	-----	*Unused number	-	50	331-5850-00	PRESSED PART	1
23	-----	*Unused number	-	51	345-6831-00	STOPPER	1
24	331-5852-00	TOP BRACKET	1	52	311-2105-00	LOWER CASE	1
25	714-5025-8H	MACHINE SCREW	2	53	331-5851-00	FRONT BRACKET	1
26	714-5008-8B	MACHINE SCREW	6	54	716-3799-10	SPECIAL-SCREW	2
27	276-1568-20	SETPLATE	1	55	340-4450-00	SPACER	2
28	714-2608-8B	MACHINE SCREW	11				

ELECTRICAL PARTS LIST

Main PWB (B1) section

REF No.	PART No.	DESCRIPTION	REF No.	PART No.	DESCRIPTION	REF No.	PART No.	DESCRIPTION
ANT100	092-2209-00	ANT_4P	C180	166-2201-50	50V 22pF	C439	166-2711-50	50V 270pF
C100	043-4700-90	10V 100pF	C195	042-1721-90	16V 220uF	C440	166-2711-50	50V 270pF
C101	166-2201-50	50V 22pF	C201	042-4401-01	6.3V 6800uF	C441	166-2201-50	50V 22pF
C102	043-4315-90	10V 6.8pF	C202	043-4301-90	10V 0.1uF	C442	166-5611-50	50V 560pF
C103	043-4305-90	10V 1000pF	C203	043-4301-90	10V 0.1uF	C443	166-5611-50	50V 560pF
C104	168-1022-55	50V 1000pF	C204	043-4301-90	10V 0.1uF	C444	166-5611-50	50V 560pF
C105	166-1201-50	50V 12pF	C205	043-4301-90	10V 0.1uF	C445	166-2201-50	50V 22pF
C106	045-8297-50	10V 8.2pF	C206	043-4301-90	10V 0.1uF	C446	166-2711-50	50V 270pF
C107	166-1007-50	50V 10pF	C207	042-1721-90	16V 220uF	C447	166-2201-50	50V 22pF
C108	043-4700-94	10V 1.8pF	C208	168-1042-78	50V 0.1uF	C448	166-2711-50	50V 270pF
C109	043-4301-90	10V 0.1uF	C209	043-4301-90	10V 0.1uF	C449	166-5611-50	50V 560pF
C110	043-4701-92	10V 470pF	C210	043-4301-90	10V 0.1uF	C460	042-1721-90	16V 220uF
C111	168-3322-55	50V 3300pF	C211	043-4301-90	10V 0.1uF	C461	168-1042-78	50V 0.1uF
C112	043-4305-90	10V 1000pF	C212	043-4700-90	10V 100pF	C462	168-1042-78	50V 0.1uF
C113	043-0606-90	25V 2.2uF	C213	043-4301-90	10V 0.1uF	C463	168-1042-78	50V 0.1uF
C114	043-0606-90	25V 2.2uF	C214	043-4301-90	10V 0.1uF	C464	168-1042-78	50V 0.1uF
C117	043-0606-90	25V 2.2uF	C215	043-4301-90	10V 0.1uF	C465	168-1042-78	50V 0.1uF
C118	043-6303-90	10V 22uF	C216	163-1063-35	16V 10uF	C466	043-2400-90	16V 47uF
C119	043-0606-90	25V 2.2uF	C217	043-4301-90	10V 0.1uF	C511	168-1042-78	50V 0.1uF
C120	043-0606-90	25V 2.2uF	C219	043-4301-90	10V 0.1uF	C527	043-4317-90	10V 0.47uF
C121	043-6303-90	10V 22uF	C220	168-1042-78	50V 0.1uF	C538	043-2400-90	16V 47uF
C122	043-6303-90	10V 22uF	C221	168-1042-78	50V 0.1uF	C540	045-6811-50	10V 680pF
C123	043-0606-90	25V 2.2uF	C222	168-1042-78	50V 0.1uF	C541	043-4307-90	10V 0.22uF
C124	168-1042-78	50V 0.1uF	C223	043-2400-90	16V 47uF	C542	178-1052-78	25V 1uF
C127	045-1201-50	10V 12pF	C224	043-2400-90	16V 47uF	C543	043-4301-90	10V 0.1uF
C128	045-8297-50	10V 8.2pF	C237	166-5096-50	50V 5pF	C547	163-4753-55	35V 4.7uF
C129	043-4706-90	10V 0.82pF	C239	168-6822-55	50V 6800pF	C548	168-1042-78	50V 0.1uF
C130	043-4700-94	10V 1.8pF	C240	168-1042-78	50V 0.1uF	C549	042-1678-00	16V 470uF
C131	043-5201-90	10V 10uF	C241	043-4302-90	10V 0.01uF	C551	168-1022-55	50V 1000pF
C132	043-4307-90	10V 0.22uF	C242	042-1721-90	16V 220uF	C552	043-4700-90	10V 100pF
C133	168-6822-55	50V 6800pF	C243	042-1721-90	16V 220uF	C580	043-5201-90	10V 10uF
C134	168-6822-55	50V 6800pF	C245	168-1042-78	50V 0.1uF	C581	043-5201-90	10V 10uF
C135	043-4400-90	10V 2200pF	C302	168-1042-78	50V 0.1uF	C582	043-5201-90	10V 10uF
C136	168-6822-55	50V 6800pF	C303	168-1042-78	50V 0.1uF	C583	043-5201-90	10V 10uF
C137	043-4302-90	10V 0.01uF	C308	168-1042-78	50V 0.1uF	C584	043-5201-90	10V 10uF
C138	168-6822-55	50V 6800pF	C309	168-1042-78	50V 0.1uF	C585	043-5201-90	10V 10uF
C139	043-4302-90	10V 0.01uF	C310	168-1042-78	50V 0.1uF	C586	163-1073-35	100-16V
C140	043-0597-90	25V 4.7uF	C312	168-1042-78	50V 0.1uF	C587	168-1052-78	50V 1uF
C141	168-1052-78	50V 1uF	C313	168-1042-78	50V 0.1uF	C588	042-1721-90	16V 220uF
C142	043-4305-90	10V 1000pF	C324	168-2222-55	50V 2200pF	C589	043-5201-90	10V 10uF
C144	168-1042-78	50V 0.1uF	C329	168-1042-78	50V 0.1uF	C590	043-5201-90	10V 10uF
C145	043-4700-90	10V 100pF	C335	168-1042-78	50V 0.1uF	C591	043-5201-90	10V 10uF
C146	043-7500-90	25V 10uF	C345	168-1032-55	50V 0.01uF	C592	043-5201-90	10V 10uF
C147	043-7500-90	25V 10uF	C346	168-1052-78	50V 1uF	C593	043-7500-90	25V 10uF
C150	043-7500-90	25V 10uF	C347	168-1052-78	50V 1uF	C594	043-7500-90	25V 10uF
C152	168-1042-78	50V 0.1uF	C348	168-1042-78	50V 0.1uF	C597	168-1052-78	50V 1uF
C155	168-1042-78	50V 0.1uF	C430	168-1022-55	50V 1000pF	C600	042-1721-90	16V 220uF
C156	043-7500-90	25V 10uF	C431	168-1022-55	50V 1000pF	C601	178-4742-78	25V 0.47uF
C157	168-1022-55	50V 1000pF	C432	168-1022-55	50V 1000pF	C602	178-4742-78	25V 0.47uF
C158	168-1042-78	50V 0.1uF	C433	168-1022-55	50V 1000pF	C603	178-4742-78	25V 0.47uF
C160	168-1042-78	50V 0.1uF	C434	168-2242-58	50V 0.22uF	C604	178-4742-78	25V 0.47uF
C161	043-7500-90	25V 10uF	C435	168-2242-58	50V 0.22uF	C611	168-4722-55	50V 4700pF
C162	043-0606-90	25V 2.2uF	C436	168-2242-58	50V 0.22uF	C612	168-4722-55	50V 4700pF
C163	043-0606-90	25V 2.2uF	C437	168-2242-58	50V 0.22uF	C613	163-1063-35	16V 10uF
C171	043-7500-90	25V 10uF	C438	166-2201-50	50V 22pF	C615	168-1052-78	50V 1uF

REF No.	PART No.	DESCRIPTION	REF No.	PART No.	DESCRIPTION	REF No.	PART No.	DESCRIPTION
C617	168-1042-78	50V 0.1uF	D305	001-1310-00	KDS160	IC731	051-3034-90	NJM4558V-TE20
C618	178-1052-78	25V 1uF	D503	001-2655-90	SK24	IC901	051-3756-10	TB2930HQ
C620	178-4742-78	25V 0.47uF	D700	001-4302-17	UDZTE-174.3B	IC902	051-2077-00	TB2959H
C640	168-1052-78	50V 1uF	D770	001-2414-90	CRG03	IC905	051-3723-90	XC6203
C700	168-1042-78	50V 0.1uF	D771	001-2414-90	CRG03	J203	074-2298-72	DCP-22P
C701	043-1909-90	16V 10uF	D772	001-2414-90	CRG03	J205	074-4061-04	DCP-5P
C702	178-1052-78	25V 1uF	D904	001-2402-91	FM4004	J206	076-6023-04	DCP-4P
C703	178-1052-78	25V 1uF	D905	001-2679-50	MBRAF1540T3G	J900	074-1260-00	ISO_MADZA_1
C704	043-1909-90	16V 10uF	D907	001-4348-50	MMSZ5249BT1G	J901	074-1302-24	ISO_MADZA_2
C705	168-4732-78	50V 0.047uF	D908	001-2402-91	FM4004	L100	010-4130-50	A638AN-2008YX0
C706	168-1042-78	50V 0.1uF	D909	001-2402-91	FM4004	L101	010-3062-63	290nH
C707	043-1909-90	16V 10uF	D910	001-1310-00	KDS160	L102	010-3430-90	3.3uH
C708	178-1052-78	25V 1uF	D912	001-4912-90	SM5S22A	L103	010-3086-59	880nH
C709	178-1052-78	25V 1uF	D913	001-1310-00	KDS160	L104	010-3062-63	290nH
C710	043-1909-90	16V 10uF	D914	001-0529-18	DZ2J036L0L	L105	010-3144-50	BLM18EG601
C711	168-4732-78	50V 0.047uF	D915	001-2414-90	CRG03	L106	010-3144-50	BLM18EG601
C712	042-1721-90	16V 220uF	D916	001-2414-90	CRG03	L107	010-3455-50	560uH
C741	166-5611-50	50V 560pF	D917	001-0529-35	DZ2J062M0L	L108	010-3455-50	560uH
C742	166-2201-50	50V 22pF	D918	001-1310-00	KDS160	L109	119-0000-05	1/10W 0 ohm
C743	168-1042-78	50V 0.1uF	D950	001-4331-50	ESD5B5.0ST1G	L110	010-3144-50	BLM18EG601
C745	166-5611-50	50V 560pF	D951	001-4331-50	ESD5B5.0ST1G	L111	010-3144-50	BLM18EG601
C747	166-2201-50	50V 22pF	D952	001-4331-50	ESD5B5.0ST1G	L112	010-3145-50	BLM41PG102
C748	166-2711-50	50V 270pF	D953	001-4331-50	ESD5B5.0ST1G	L113	010-3144-50	BLM18EG601
C749	166-2711-50	50V 270pF	D954	001-4331-50	ESD5B5.0ST1G	L114	010-3144-50	BLM18EG601
C752	166-2201-50	50V 22pF	D955	001-4331-50	ESD5B5.0ST1G	L115	010-3145-50	BLM41PG102
C754	168-1042-78	50V 0.1uF	D956	001-4331-50	ESD5B5.0ST1G	L116	010-3137-50	SBJ100505T
C907	043-7400-90	16V 22uF	D957	001-4331-50	ESD5B5.0ST1G	L122	010-3164-50	BLM41PG181SN1L
C908	043-7500-90	25V 10uF	D958	001-4331-50	ESD5B5.0ST1G	L123	010-3164-50	BLM41PG181SN1L
C909	168-1042-78	50V 0.1uF	D959	001-4331-50	ESD5B5.0ST1G	L124	010-3164-50	BLM41PG181SN1L
C910	043-7500-90	25V 10uF	D960	001-4331-50	ESD5B5.0ST1G	L125	010-3164-50	BLM41PG181SN1L
C911	168-1042-78	50V 0.1uF	D961	001-4331-50	ESD5B5.0ST1G	L126	010-3114-58	MMZ1005A102E
C913	042-4446-00	25V 2200uF	D962	001-4331-50	ESD5B5.0ST1G	L127	010-3114-58	MMZ1005A102E
C914	168-1022-55	50V 1000pF	D963	060-8175-90	NUP2105LT1G	L128	010-3114-58	MMZ1005A102E
C915	168-1022-55	50V 1000pF	D965	001-2402-91	FM4004	L201	010-3603-90	ACM2012-900-2P-T00
C916	168-1022-55	50V 1000pF	IC100	051-3935-90	NJM2754	L202	010-3620-90	ACT45R-101-2P-TL001
C917	168-1022-55	50V 1000pF	IC101	051-9419-40	BR24T02FJ-WE2	L203	010-3164-50	BLM41PG181SN1L
C918	168-1022-55	50V 1000pF	IC102	051-4701-00	TEF6638	L204	010-3164-50	BLM41PG181SN1L
C919	168-1022-55	50V 1000pF	IC103	051-3722-90	SJ1117-33Q	L211	010-3103-69	FR
C920	168-1022-55	50V 1000pF	IC200	-----	TMPM324F10FG (Master micro computer) (Software should be written on production) (044300-052)	L220	010-3137-50	SBJ100505T
C921	168-1022-55	50V 1000pF				L221	010-3137-50	SBJ100505T
C922	163-1053-65	50V 1uF				L223	010-3137-50	SBJ100505T
C923	043-7500-90	25V 10uF				L225	010-3137-50	SBJ100505T
C924	163-1053-65	50V 1uF				L226	010-3137-50	SBJ100505T
C925	168-1042-78	50V 0.1uF	IC201	051-5445-90	BU4227G	L227	010-3137-50	SBJ100505T
C926	166-4701-50	50V 47pF	IC202	051-6663-80	TJA1042T/3	L228	010-3137-50	SBJ100505T
C927	168-2222-55	50V 2200pF	IC203	051-6946-90	MF1337S3959	L430	010-3103-69	MMZ1608Y102B
C928	168-2242-58	50V 0.22uF	IC301	051-6752-00	TC94A92FG	L431	010-3103-69	MMZ1608Y102B
C929	166-2211-50	50V 220pF	IC350	051-6671-80	PCF2129A	L432	010-3103-69	MMZ1608Y102B
C930	042-4446-00	25V 2200uF	IC430	051-3034-90	NJM4558V-TE20	L433	010-3103-69	MMZ1608Y102B
C932	042-1721-90	16V 220uF	IC431	051-3034-90	NJM4558V-TE20	L434	010-3103-69	MMZ1608Y102B
C933	042-4446-00	25V 2200uF	IC460	051-3078-90	BD7561SG	L435	010-3103-69	MMZ1608Y102B
CLIP 1	073-0795-90	SHIELD CASE CLIP	IC504	051-3540-90	LT3684	L436	010-3103-69	MMZ1608Y102B
CLIP 2	073-0795-90	SHIELD CASE CLIP	IC505	051-3946-90	LT6110	L437	010-3103-69	MMZ1608Y102B
D100	001-4331-50	ESD5B5.0ST1G	IC506	051-6941-90	TPS2065DBVT	L510	010-3413-91	2.2uH
D200	001-4331-50	ESD5B5.0ST1G	IC507	051-3755-90	XC6228D152VR-G	L511	010-3164-50	BLM41PG181SN1L
D201	001-4331-50	ESD5B5.0ST1G	IC700	051-3034-90	NJM4558V-TE20	L512	010-3104-50	MPZ1608S300
D202	001-0529-35	DZ2J062M0L	IC701	051-3034-90	NJM4558V-TE20	L900	010-3108-55	MPZ2012S221A
D203	001-0529-35	DZ2J062M0L	IC730	051-3034-90	NJM4558V-TE20	L901	010-3108-55	MPZ2012S221A

REF No.	PART No.	DESCRIPTION	REF No.	PART No.	DESCRIPTION	REF No.	PART No.	DESCRIPTION
L902	010-3108-55	MPZ2012S221A	R250	033-1031-15	1/16W 10K ohm	R339	033-0000-05	1/16W 0 ohm
L924	010-3103-69	MMZ1608Y102B	R251	033-1031-15	1/16W 10K ohm	R340	033-0000-05	1/16W 0 ohm
Q100	125-4047-90	BCX54	R252	033-0000-05	1/16W 0 ohm	R341	033-0000-05	1/16W 0 ohm
Q200	125-0199-98	KRA118S	R253	033-1031-15	1/16W 10K ohm	R350	033-1011-15	1/16W 100 ohm
Q580	125-9003-92	IMD3A	R254	033-0000-05	1/16W 0 ohm	R351	033-1031-15	1/16W 10K ohm
Q581	125-9003-92	IMD3A	R255	033-0000-05	1/16W 0 ohm	R352	033-1031-15	1/16W 10K ohm
Q901	125-4010-90	KTC3875GR	R256	033-1031-15	1/16W 10K ohm	R353	033-1011-15	1/16W 100 ohm
Q902	125-4010-90	KTC3875GR	R257	033-1031-15	1/16W 10K ohm	R354	033-1011-15	1/16W 100 ohm
Q960	125-9003-92	IMD3A	R258	033-1031-15	1/16W 10K ohm	R355	033-1011-15	1/16W 100 ohm
R100	033-6801-15	1/16W 68 ohm	R259	033-1031-15	1/16W 10K ohm	R356	033-1011-15	1/16W 100 ohm
R102	119-4741-15	1/10W 470K ohm	R260	119-3311-15	1/10W 330 ohm	R357	033-1011-15	1/16W 100 ohm
R103	119-4741-15	1/10W 470K ohm	R261	033-1021-15	1/16W 1K ohm	R358	033-1011-15	1/16W 100 ohm
R106	033-0000-05	1/16W 0 ohm	R264	033-0000-05	1/16W 0 ohm	R359	033-1011-15	1/16W 100 ohm
R107	033-1011-15	1/16W 100 ohm	R265	033-0000-05	1/16W 0 ohm	R360	119-0000-05	1/10W 0 ohm
R108	033-1011-15	1/16W 100 ohm	R267	033-0000-05	1/16W 0 ohm	R361	033-1031-15	1/16W 10K ohm
R109	119-3391-15	1/10W 3.3 ohm	R268	033-0000-05	1/16W 0 ohm	R362	033-1031-15	1/16W 10K ohm
R113	119-0000-05	1/10W 0 ohm	R269	033-1031-15	1/16W 10K ohm	R363	033-1031-15	1/16W 10K ohm
R120	119-4741-15	1/10W 470K ohm	R270	033-0000-05	1/16W 0 ohm	R364	033-1031-15	1/16W 10K ohm
R125	119-0000-05	1/10W 0 ohm	R271	033-0000-05	1/16W 0 ohm	R365	033-0000-05	1/16W 0 ohm
R126	119-0000-05	1/10W 0 ohm	R272	033-0000-05	1/16W 0 ohm	R366	033-0000-05	1/16W 0 ohm
R127	119-0000-05	1/10W 0 ohm	R273	033-1021-15	1/16W 1K ohm	R367	033-0000-05	1/16W 0 ohm
R128	119-0000-05	1/10W 0 ohm	R274	033-0000-05	1/16W 0 ohm	R368	033-0000-05	1/16W 0 ohm
R140	032-0140-50	1/10W 10K(F) ohm	R275	033-1031-15	1/16W 10K ohm	R369	033-0000-05	1/16W 0 ohm
R141	032-0140-50	1/10W 10K(F) ohm	R276	033-2731-15	1/16W 27K ohm	R370	033-0000-05	1/16W 0 ohm
R201	119-1531-15	1/10W 15K ohm	R277	033-0000-05	1/16W 0 ohm	R371	033-0000-05	1/16W 0 ohm
R202	119-1021-15	1/10W 1K ohm	R278	033-0000-05	1/16W 0 ohm	R372	033-0000-05	1/16W 0 ohm
R203	119-1531-15	1/10W 15K ohm	R279	033-1031-15	1/16W 10K ohm	R373	033-0000-05	1/16W 0 ohm
R204	119-1051-15	1/10W 1M ohm	R280	033-1031-15	1/16W 10K ohm	R374	033-0000-05	1/16W 0 ohm
R205	033-1031-15	1/16W 10K ohm	R281	033-1031-15	1/16W 10K ohm	R375	033-0000-05	1/16W 0 ohm
R206	119-0000-05	1/10W 0 ohm	R282	033-1031-15	1/16W 10K ohm	R376	033-0000-05	1/16W 0 ohm
R207	119-0000-05	1/10W 0 ohm	R283	033-1011-15	1/16W 100 ohm	R377	033-0000-05	1/16W 0 ohm
R209	033-1031-15	1/16W 10K ohm	R284	033-1011-15	1/16W 100 ohm	R430	119-1021-15	1/10W 1K ohm
R212	033-2231-15	1/16W 22K ohm	R285	033-0000-05	1/16W 0 ohm	R431	119-1021-15	1/10W 1K ohm
R215	033-1031-15	1/16W 10K ohm	R286	033-4731-15	1/16W 47K ohm	R433	119-1021-15	1/10W 1K ohm
R216	033-1021-15	1/16W 1K ohm	R289	032-0800-51	1/10W 60.4 ohm	R434	119-1021-15	1/10W 1K ohm
R217	033-0000-05	1/16W 0 ohm	R290	032-0800-51	1/10W 60.4 ohm	R435	119-1031-15	1/10W 10K ohm
R218	033-0000-05	1/16W 0 ohm	R291	033-1031-15	1/16W 10K ohm	R436	119-1031-15	1/10W 10K ohm
R219	033-1221-15	1/16W 1.2K ohm	R292	033-1031-15	1/16W 10K ohm	R437	119-1031-15	1/10W 10K ohm
R220	033-1221-15	1/16W 1.2K ohm	R293	033-1031-15	1/16W 10K ohm	R438	119-0000-05	1/10W 0 ohm
R221	033-1221-15	1/16W 1.2K ohm	R294	033-1031-15	1/16W 10K ohm	R439	119-1051-15	1/10W 1M ohm
R222	033-1221-15	1/16W 1.2K ohm	R300	033-1051-15	1/16W 1M ohm	R440	119-0000-05	1/10W 0 ohm
R223	033-1221-15	1/16W 1.2K ohm	R301	033-1531-15	1/16W 15K ohm	R442	119-1051-15	1/10W 1M ohm
R224	119-0000-05	1/10W 0 ohm	R302	033-1531-15	1/16W 15K ohm	R443	119-1031-15	1/10W 10K ohm
R225	119-0000-05	1/10W 0 ohm	R303	033-1531-15	1/16W 15K ohm	R444	119-1031-15	1/10W 10K ohm
R226	033-1021-15	1/16W 1K ohm	R307	033-1041-15	1/16W 100K ohm	R445	119-1031-15	1/10W 10K ohm
R227	033-1021-15	1/16W 1K ohm	R308	033-0000-05	1/16W 0 ohm	R446	119-1031-15	1/10W 10K ohm
R228	033-2701-15	1/16W 27 ohm	R309	033-0000-05	1/16W 0 ohm	R447	119-0000-05	1/10W 0 ohm
R229	033-2701-15	1/16W 27 ohm	R310	033-0000-05	1/16W 0 ohm	R448	119-1031-15	1/10W 10K ohm
R234	119-5631-15	1/10W 5.6K ohm	R312	033-0000-05	1/16W 0 ohm	R449	119-1031-15	1/10W 10K ohm
R239	033-1041-15	1/16W 100K ohm	R313	033-0000-05	1/16W 0 ohm	R450	119-1031-15	1/10W 10K ohm
R240	033-1041-15	1/16W 100K ohm	R315	033-2211-15	1/16W 220 ohm	R451	119-1051-15	1/10W 1M ohm
R241	033-1031-15	1/16W 10K ohm	R321	119-1031-15	1/10W 10K ohm	R452	119-1031-15	1/10W 10K ohm
R242	033-0000-05	1/16W 0 ohm	R322	033-1031-15	1/16W 10K ohm	R453	119-0000-05	1/10W 0 ohm
R244	033-1031-15	1/16W 10K ohm	R323	033-0000-05	1/16W 0 ohm	R454	119-1051-15	1/10W 1M ohm
R245	033-0000-05	1/16W 0 ohm	R324	033-0000-05	1/16W 0 ohm	R455	119-1031-15	1/10W 10K ohm
R246	033-1031-15	1/16W 10K ohm	R325	033-0000-05	1/16W 0 ohm	R459	117-1001-15	1/8W 10 ohm
R247	033-0000-05	1/16W 0 ohm	R326	033-1031-15	1/16W 10K ohm	R460	119-1031-15	1/10W 10K ohm
R248	033-1031-15	1/16W 10K ohm	R336	119-2211-15	1/10W 220 ohm	R461	119-1031-15	1/10W 10K ohm

REF No.	PART No.	DESCRIPTION	REF No.	PART No.	DESCRIPTION	REF No.	PART No.	DESCRIPTION
R524	033-1021-15	1/16W 1K ohm	R715	032-0140-99	1/10W 39K(F) ohm	R913	116-2291-15	1/4W 2.2 ohm
R528	032-0211-61	1/16W 300K(F) ohm	R716	032-0140-99	1/10W 39K(F) ohm	R914	119-5611-15	1/10W 560 ohm
R529	032-0150-91	1/16W 5.6K(F) ohm	R717	032-0140-99	1/10W 39K(F) ohm	R915	119-1031-15	1/10W 10K ohm
R530	032-0193-89	1/16W 470(F) ohm	R718	119-8231-15	1/10W 82K ohm	R916	119-1021-15	1/10W 1K ohm
R534	032-0211-52	1/16W 20K(F) ohm	R719	119-8231-15	1/10W 82K ohm	R917	119-2231-15	1/10W 22K ohm
R536	033-0000-05	1/16W 0 ohm	R721	119-0000-05	1/10W 0 ohm	R918	119-1031-15	1/10W 10K ohm
R537	032-0211-53	1/16W 16.9K(F) ohm	R722	119-1021-15	1/10W 1K ohm	R919	119-1031-15	1/10W 10K ohm
R538	032-0211-51	1/16W 100K(F) ohm	R723	119-2211-15	1/10W 220 ohm	R920	119-1021-15	1/10W 1K ohm
R580	119-1041-15	1/10W 100K ohm	R724	119-2211-15	1/10W 220 ohm	R925	119-4731-15	1/10W 47K ohm
R581	119-1051-15	1/10W 1M ohm	R731	119-1031-15	1/10W 10K ohm	R926	119-3331-15	1/10W 33K ohm
R582	119-1041-15	1/10W 100K ohm	R732	119-1031-15	1/10W 10K ohm	R928	060-8174-90	ERBRG0R50X
R583	119-1051-15	1/10W 1M ohm	R733	119-1051-15	1/10W 1M ohm	R930	119-0000-05	1/10W 0 ohm
R601	119-1221-15	1/10W 1.2K ohm	R734	119-1031-15	1/10W 10K ohm	R931	119-0000-05	1/10W 0 ohm
R602	119-1221-15	1/10W 1.2K ohm	R735	119-0000-05	1/10W 0 ohm	R932	119-0000-05	1/10W 0 ohm
R603	119-1221-15	1/10W 1.2K ohm	R737	119-1031-15	1/10W 10K ohm	R933	119-0000-05	1/10W 0 ohm
R604	119-1221-15	1/10W 1.2K ohm	R738	119-1031-15	1/10W 10K ohm	R934	119-0000-05	1/10W 0 ohm
R605	119-1011-15	1/10W 100 ohm	R739	119-1051-15	1/10W 1M ohm	R950	050-0148-50	1/10W 1K ohm
R606	119-3331-15	1/10W 33K ohm	R740	119-1031-15	1/10W 10K ohm	R951	033-1021-15	1/16W 1K ohm
R631	119-0000-05	1/10W 0 ohm	R741	119-0000-05	1/10W 0 ohm	R955	119-1231-15	1/10W 12K ohm
R632	119-0000-05	1/10W 0 ohm	R743	032-0140-52	1/10W 33K(F) ohm	R956	119-1231-15	1/10W 12K ohm
R633	119-0000-05	1/10W 0 ohm	R745	032-0140-00	1/10W 56K(F) ohm	R957	119-1231-15	1/10W 12K ohm
R634	119-0000-05	1/10W 0 ohm	R747	032-0140-00	1/10W 56K(F) ohm	R958	119-1231-15	1/10W 12K ohm
R700	032-0140-99	1/10W 39K(F) ohm	R748	032-0140-00	1/10W 56K(F) ohm	R960	119-0000-05	1/10W 0 ohm
R701	119-1041-15	1/10W 100K ohm	R770	119-2741-15	1/10W 270K ohm	R961	119-0000-05	1/10W 0 ohm
R702	032-0140-99	1/10W 39K(F) ohm	R771	119-2741-15	1/10W 270K ohm	R962	119-0000-05	1/10W 0 ohm
R703	032-0140-99	1/10W 39K(F) ohm	R772	119-2741-15	1/10W 270K ohm	R963	119-0000-05	1/10W 0 ohm
R704	032-0140-99	1/10W 39K(F) ohm	R901	119-1031-15	1/10W 10K ohm	R964	119-0000-05	1/10W 0 ohm
R705	032-0140-99	1/10W 39K(F) ohm	R902	119-3031-15	1/10W 30K ohm	R965	119-0000-05	1/10W 0 ohm
R706	032-0140-99	1/10W 39K(F) ohm	R903	119-3031-15	1/10W 30K ohm	R966	119-0000-05	1/10W 0 ohm
R707	119-8231-15	1/10W 82K ohm	R904	119-1031-15	1/10W 10K ohm	SUP119	060-8168-90	CSA10-141N
R708	119-8231-15	1/10W 82K ohm	R905	119-0000-05	1/10W 0 ohm	SUP900	001-4331-50	ESD5B5.0ST1G
R709	119-1041-15	1/10W 100K ohm	R906	116-2231-15	1/4W 22K ohm	T901	010-8049-00	010-8049-00
R710	119-0000-05	1/10W 0 ohm	R907	119-3921-15	1/10W 3.9K ohm	X100	061-3598-60	62.4MHz
R711	032-0140-99	1/10W 39K(F) ohm	R908	116-1011-15	1/4W 100 ohm	X200	060-1915-90	12MHz
R713	032-0140-99	1/10W 39K(F) ohm	R909	117-0000-05	1/8W 0 ohm	X300	060-1916-90	16.934MHz
R714	032-0140-99	1/10W 39K(F) ohm	R912	117-4721-15	1/8W 4.7K ohm	PWB	039-4442-01	PWB (Without component)

Switch PWB (B2) section

REF No.	PART No.	DESCRIPTION	REF No.	PART No.	DESCRIPTION	REF No.	PART No.	DESCRIPTION
C1	043-4301-90	10V 0.1uF	D54	001-4331-50	ESD5B5.0ST1G	R17	119-1031-15	1/10W 10K ohm
C2	043-4301-90	10V 0.1uF	D55	001-4331-50	ESD5B5.0ST1G	R18	119-4721-15	1/10W 4.7K ohm
C3	043-4301-90	10V 0.1uF	D56	001-4331-50	ESD5B5.0ST1G	R19	116-2211-15	1/4W 220 ohm
C4	043-4701-92	10V 470PF	D57	001-4331-50	ESD5B5.0ST1G	R20	116-2211-15	1/4W 220 ohm
C5	168-1042-78	50V 0.1uF	D58	001-4331-50	ESD5B5.0ST1G	R21	116-2211-15	1/4W 220 ohm
C10	163-4763-35	16V 47uF	D59	001-4331-50	ESD5B5.0ST1G	R22	116-2211-15	1/4W 220 ohm
C11	168-1032-55	50V 0.01uF	D60	001-4331-50	ESD5B5.0ST1G	R23	116-2211-15	1/4W 220 ohm
C12	168-1032-55	50V 0.01uF	IC1	051-6119-01	LC75812PTH-8565-H	R24	116-2211-15	1/4W 220 ohm
D1	001-4302-17	UDZTE-174.3B	J203	074-2298-72	DCP-22P	R25	116-6821-15	1/4W 6.8K ohm
D2	001-7857-90	LED	LCD1	379-1500-51	LCD-76P	R26	116-6821-15	1/4W 6.8K ohm
D3	001-7857-90	LED	Q30	125-2199-92	KRC102S	R27	119-2221-15	1/10W 2.2K ohm
D4	001-7857-90	LED	Q31	125-3035-90	2SB1124T	R28	119-4721-15	1/10W 4.7K ohm
D5	001-7857-90	LED	Q32	125-3035-90	2SB1124T	R29	119-4721-15	1/10W 4.7K ohm
D6	001-7857-90	LED	Q33	125-2199-92	KRC102S	R30	119-1031-15	1/10W 10K ohm
D7	001-7857-90	LED	Q34	125-2199-92	KRC102S	R31	117-6811-15	1/8W 680 ohm
D17	001-7858-90	LED	Q35	125-4059-90	MMBT6428LT1G	R32	119-2231-15	1/10W 22K ohm
D18	001-7858-90	LED	Q36	125-4058-90	BCW66GLT1G	R33	116-6821-15	1/4W 6.8K ohm
D19	001-7858-90	LED	Q37	125-4059-90	MMBT6428LT1G	R34	116-2721-15	1/4W 2.7K ohm
D20	001-7858-90	LED	Q38	125-4059-90	MMBT6428LT1G	R35	116-3321-15	1/4W 3.3K ohm
D21	001-7858-90	LED	Q39	125-3035-90	2SB1124T	R36	116-2721-15	1/4W 2.7K ohm
D22	001-7858-90	LED	Q40	125-4058-90	BCW66GLT1G	R37	116-1231-15	1/4W 12K ohm
D23	001-7858-90	LED	Q41	125-4059-90	MMBT6428LT1G	R38	116-5621-15	1/4W 5.6K ohm
D24	001-7858-90	LED	R1	033-0000-05	1/16W 0 ohm	R39	116-6821-15	1/4W 6.8K ohm
D25	001-7858-90	LED	R2	033-0000-05	1/16W 0 ohm	R40	116-3321-15	1/4W 3.3K ohm
D26	001-7858-90	LED	R3	033-0000-05	1/16W 0 ohm	R41	116-2721-15	1/4W 2.7K ohm
D27	001-7858-90	LED	R4	033-0000-05	1/16W 0 ohm	R42	116-6821-15	1/4W 6.8K ohm
D28	001-7858-90	LED	R5	033-0000-05	1/16W 0 ohm	R43	033-1021-15	1/16W 1K ohm
D29	001-7858-90	LED	R6	033-4721-15	1/16W 4.7K ohm	R45	116-3321-15	1/4W 3.3K ohm
D30	001-7858-90	LED	R7	033-4721-15	1/16W 4.7K ohm	R46	117-0000-05	1/8W 0 ohm
D31	001-7858-90	LED	R8	033-4721-15	1/16W 4.7K ohm	R47	116-6821-15	1/4W 6.8K ohm
D32	001-7858-90	LED	R9	033-4721-15	1/16W 4.7K ohm	R48	116-3321-15	1/4W 3.3K ohm
D33	001-7858-90	LED	R10	119-1031-15	1/10W 10K ohm	R49	116-5621-15	1/4W 5.6K ohm
D34	001-7858-90	LED	R11	033-1031-15	1/16W 10K ohm	R50	119-4721-15	1/10W 4.7K ohm
D36	001-7858-90	LED	R12	119-2231-15	1/10W 22K ohm	R51	119-1031-15	1/10W 10K ohm
D50	001-4331-50	ESD5B5.0ST1G	R13	119-2221-15	1/10W 2.2K ohm	VR	016-0018-45	VR ROTARY
D51	001-4331-50	ESD5B5.0ST1G	R14	119-1031-15	1/10W 10K ohm	PWB	039-4443-02	PWB (Without component)
D52	001-4331-50	ESD5B5.0ST1G	R15	119-1031-15	1/10W 10K ohm			
D53	001-4331-50	ESD5B5.0ST1G	R16	119-2221-15	1/10W 2.2K ohm			