EXPLODED VIEW / PARTS LIST

Panel section

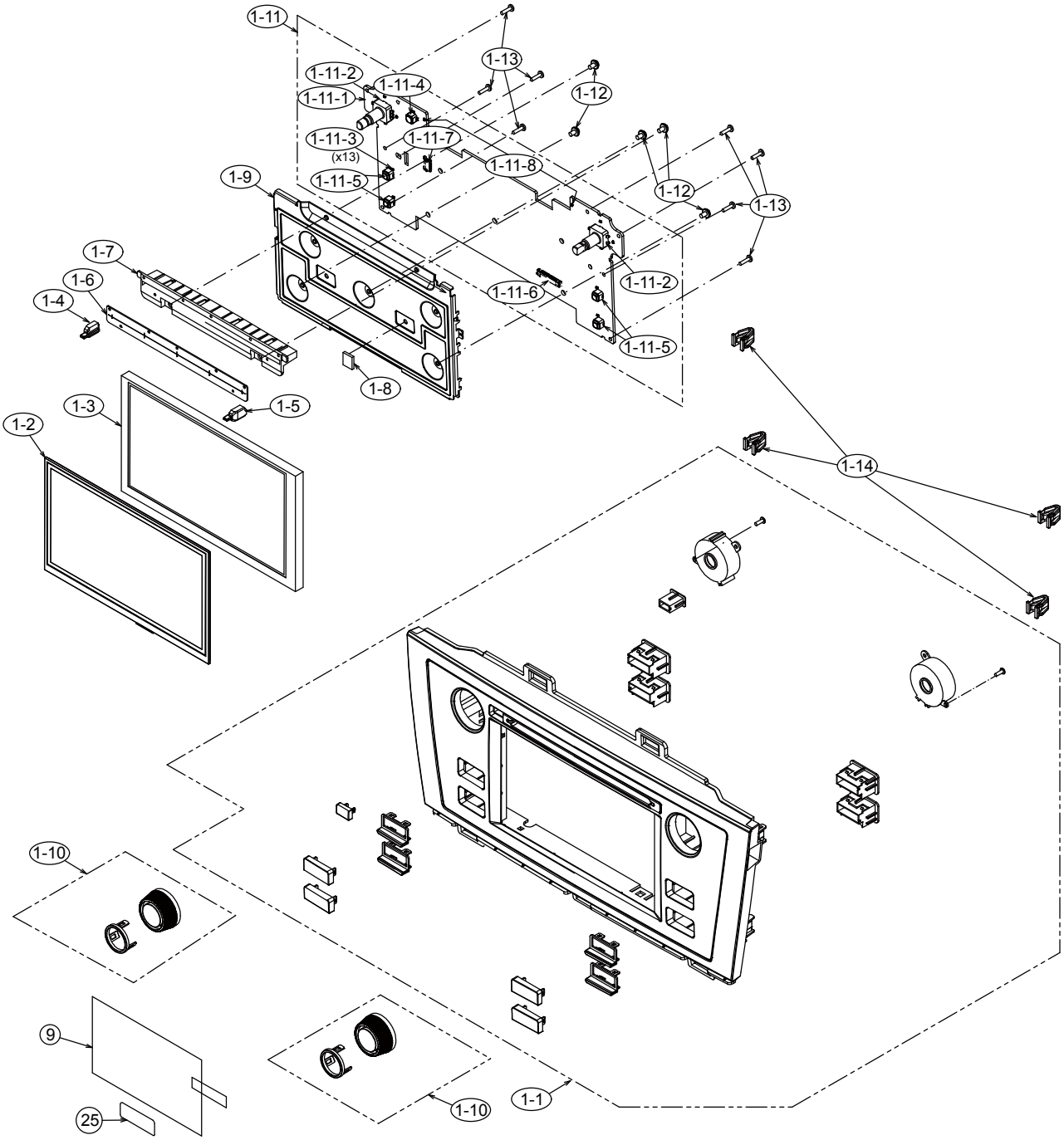

Main section

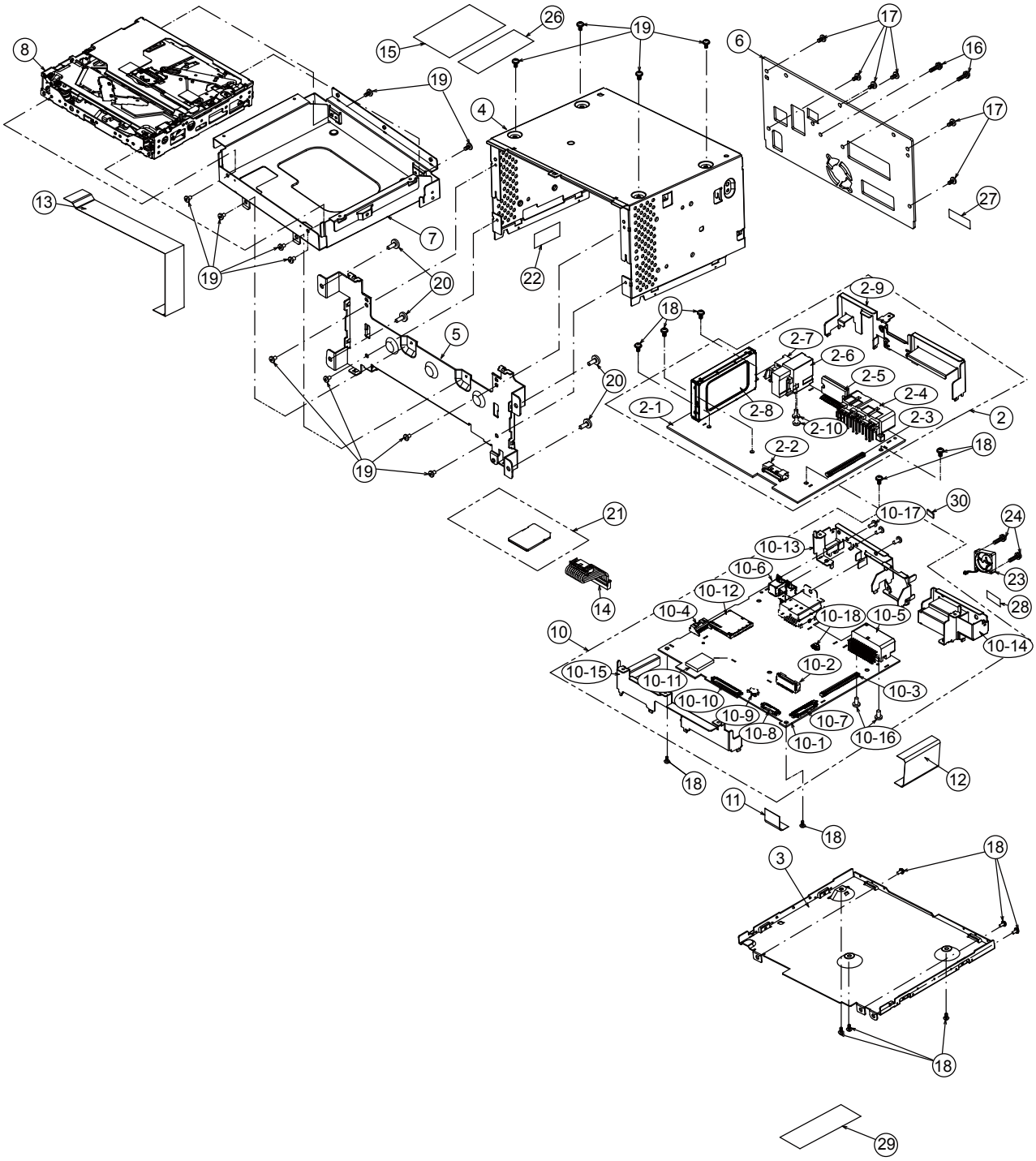

NO.	PART NO.	DESCRIPTION	Q'TY
1	----------	*Unused number	-
1-1	940-8728-05	ESCUTCHEON-ASSY(PF3547IA)	1
	940-8728-08	ESCUTCHEON-ASSY(PF3547IB)	1
	940-8728-75	ESCUTCHEON-ASSY(PF3688IA)	1
	940-8728-78	ESCUTCHEON-ASSY(PF3688IB)	1
1-2	013-9745-00	TOUCH PANEL	1
1-3	379-0491-02	TFT	1
1-4	335-9524-02	GUIDE ILLUMI(L)	1
1-5	335-9525-02	GUIDE ILLUMI(R)	1
1-6	346-0314-01	LEATHER SHEET	1
1-7	335-9523-01	DISC GUIDE	1
1-8	331-3038-50	EARTH PLATE	1
1-9	331-5532-03	LCD HOLDER	1
1-10	947-0834-01	KNOB-ASSY	2
1-11	.990-0972A	SW PWB ASSY(3547A7-77)	1
1-11-1	----------	SW PWB(428200-039)	1
1-11-2	016-0018-37	VR W/SHAFT	2
1-11-3	001-7141-90	DIODE	13
1-11-4	013-6202-52	TACT SWITCH	1
1-11-5	013-6201-53	TACT SWITCH	4
1-11-6	074-2248-30	OUTLET SOCKET	1
1-11-7	074-2240-60	OUTLET SOCKET	1
1-11-8	001-7109-92	DIODE	2
1-12	716-0878-50	SPECIAL SCREW	5
1-13	716-0778-52	SPECIAL SCREW	8
1-14	335-8017-00	GARNISH CLIP	4
2	.882-9115A	MAIN PWB ASSY(3547A7-75)	1
2-1	----------	MAIN-PWB(425100-039)	1
2-2	076-6021-60	PLUG	1
2-3	074-2248-80	OUTLET SOCKET	1
2-4	074-1261-00	OUTLET SOCKET	1
2-5	051-2077-00	IC	1
2-6	092-2260-00	ANT-RECEPT	1
2-7	092-2259-00	ANT-RECEPT	1
2-8	941-0260-01	XM TUNER	1
2-9	331-5535-04	BRKT-C	1
2-10	778-3006-00	TAP-SCREW	2
3	311-2084-11	LOWER CASE	1
4	310-2026-12	UPPER CASE	1
5	309-1976-02	FRONT PLATE	1
6	313-2194-02	HEAT SINK	1
7	331-5531-01	MECH-BRKT	1
8	929-5400-80	CD-MECH-MODULE	1
9	347-9449-02	PROTECTOR	1
10	.990-0971A	NAVI PWB ASSY(3547A7-78)	1
10-1	----------	NAVI-PWB(426900-039)	1

NO.	PART NO.	DESCRIPTION	Q'TY
10-2	076-6030-60	PLUG	1
10-3	074-2248-80	OUTLET SOCKET	1
10-4	076-6023-07	PLUG	1
10-5	074-1302-28	OUTLET SOCKET	1
10-6	074-4105-00	OUTLET SOCKET	1
10-7	074-2248-40	OUTLET SOCKET	1
10-8	074-2248-30	OUTLET SOCKET	1
10-9	074-2249-04	OUTLET SOCKET	1
10-10	074-2248-60	OUTLET SOCKET	1
10-11	060-8162-90	BLUETOOTH MODUL	1
10-12	074-8017-91	OUTLET SOCKET	1
10-13	331-5533-03	BRKT-L	1
10-14	331-5534-01	BRKT-R	1
10-15	331-5586-01	BRKT-F	1
10-16	778-3006-00	TAP-SCREW	2
10-17	714-2606-8B	MACHINE SCREW	1
10-18	076-0569-02	PLUG	1
11	816-3135-55	FLAT WIRE	1
12	816-3105-55	FLAT WIRE	1
13	816-3167-57	FLAT WIRE	1
14	854-4667-52	EXTENSION LEAD	1
15	----------	SETPLATE(PF3547IA:113635-276)	1
	----------	SETPLATE(PF3547IB:153319-276)	1
	----------	SETPLATE(PF3688IA:113637-276)	1
	----------	SETPLATE(PF3688IB:153321-276)	1
16	714-2614-8B	MACHINE SCREW	2
17	714-2606-8B	MACHINE SCREW	6
18	716-0878-50	SPECIAL SCREW	13
19	714-2604-8B	MACHINE SCREW	14
20	716-1553-50	SPECIAL SCREW	4
21	.990-1003A	SD-ASSY(002310-065)	1
22	347-9373-00	PAPER PART	1
23	020-3066-00	DC-MOTOR	1
24	732-2614-1B	SEMS SCREW	2
25	----------	XM-LABEL(PF3547IA:073908-290)	1
	----------	XM-LABEL(PF3547IB:073921-290)	1
	----------	XM-LABEL(PF3688IA:073909-290)	1
	----------	XM-LABEL(PF3688IB:073922-290)	1
26	----------	LABEL(HD)(075400-290)	1
27	290-0548-58	LABEL(BR61)(PF3547IA)	1
	290-0968-00	LABEL(BR71)(PF3547IB)	1
	290-0548-59	LABEL(BR63)(PF3688IA)	1
	290-0968-02	LABEL(BR73)(PF3688IB)	1
28	347-9381-00	PROTECT-SHEET	1
29	----------	LABEL(816030-290)	1
30	345-6717-00	GASKET	1

* The various software is different every model.

* Refer to the service manual of No.E7620-02 about the electrical parts list.