EXPLODED VIEW / PARTS LIST

Panel section

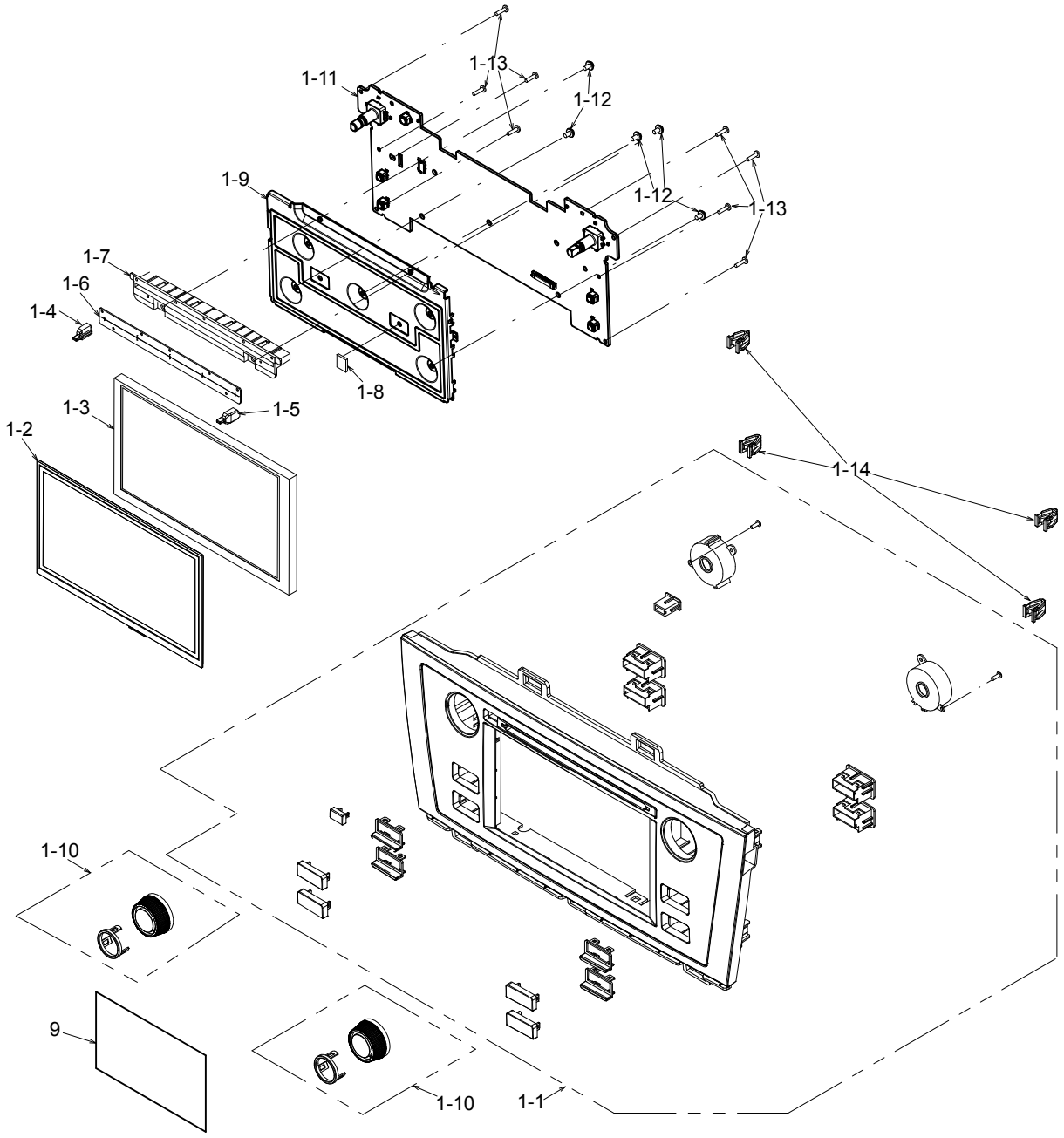

Main section

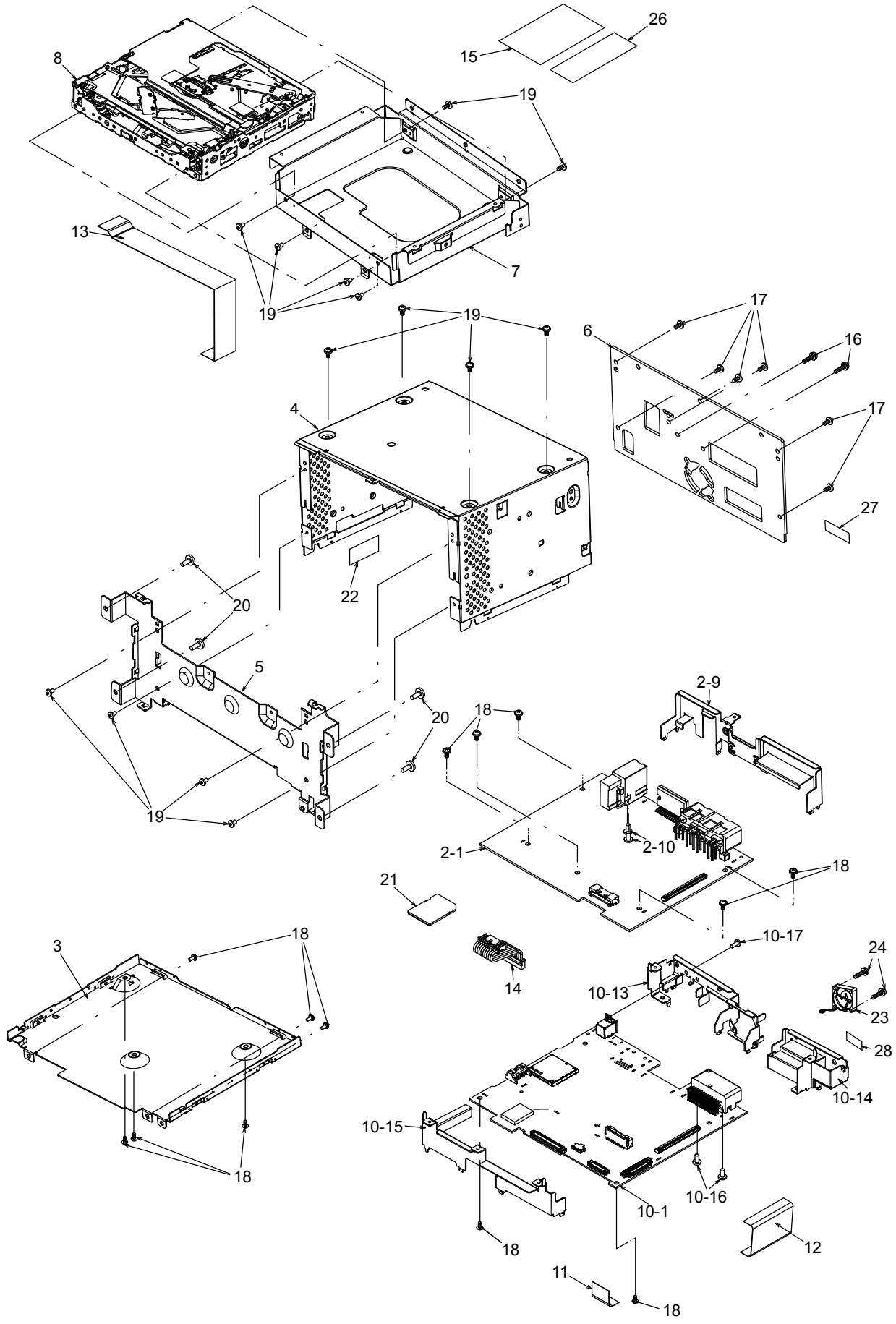

NO.	PART NO.	DESCRIPTION	Q'TY
1	----------	-	-
1-1	940-8728-15	ESCUTCHEON-ASSY (PF-3636I-A)	1
	940-8728-85	ESCUTCHEON-ASSY (PF-3689I-A)	1
1-2	013-9745-00	TOUCH PANEL	1
1-3	379-0491-02	TFT	1
1-4	335-9524-01	GUIDE ILLUMI(L)	1
1-5	335-9525-01	GUIDE ILLUMI(R)	1
1-6	346-0314-01	LEATHER SHEET	1
1-7	335-9523-01	DISC GUIDE	1
1-8	331-3038-50	EARTH PLATE	1
1-9	331-5532-03	LCD HOLDER	1
1-10	947-0834-01	KNOB-ASSY	2
1-11	----------	SW-PWB(428200-039)	1
1-12	716-0878-50	SPECIAL SCREW	5
1-13	716-0778-52	SPECIAL SCREW	8
1-14	335-8017-00	GARNISH CLIP	4
2	----------	-	-
2-1	----------	MAIN-PWB(425100-039)	1
2-2	----------	-	-
2-3	----------	-	-
2-4	----------	-	-
2-5	----------	-	-
2-6	----------	-	-
2-7	----------	-	-
2-8	----------	-	-
2-9	331-5535-02	BRKT-C	1
2-10	778-3006-00	TAP-SCREW	2
3	311-2084-11	LOWER CASE	1
4	310-2026-12	UPPER CASE	1
5	309-1976-02	FRONT PLATE	1
6	313-2194-12	HEAT SINK	1
7	331-5531-01	MECH-BRKT	1
8	929-5400-80	CD-MECH-MODULE	1
9	347-9449-02	PROTECTOR	1
10	----------	-	-
10-1	----------	NAVI-PWB(426900-039)	1
10-2	----------	-	-

NO.	PART NO.	DESCRIPTION	Q'TY
10-3	----------	-	-
10-4	----------	-	-
10-5	----------	-	-
10-6	----------	-	-
10-7	----------	-	-
10-8	----------	-	-
10-9	----------	-	-
10-10	----------	-	-
10-11	----------	-	-
10-12	----------	-	-
10-13	331-5533-03	BRKT-L	1
10-14	331-5534-01	BRKT-R	1
10-15	331-5586-01	BRKT-F	1
10-16	778-3006-00	TAP-SCREW	2
10-17	714-2606-8B	MACHINE SCREW	1
11	816-3135-55	FLAT WIRE	1
12	816-3105-55	FLAT WIRE	1
13	816-3167-57	FLAT WIRE	1
14	854-4667-52	EXTENSION LEAD	1
15	----------	SETPLATE (113636-276) (PF-3636I-A) (113638-276) (PF-3689I-A)	1
16	714-2614-8B	MACHINE SCREW	2
17	714-2606-8B	MACHINE SCREW	6
18	716-0878-50	SPECIAL SCREW	13
19	714-2604-8B	MACHINE SCREW	14
20	716-1553-50	SPECIAL SCREW	4
21	----------	SD CARD(002310-065)	1
22	347-9373-00	PAPER PART	1
23	020-3066-00	DC-MOTOR	1
24	732-2614-1B	SEMS SCREW	2
25	----------	-	-
26	----------	LABEL(075400-290)	1
27	290-0548-61	LABEL (PF-3636I-A)	1
	290-0548-60	LABEL (PF-3689I-A)	1
28	347-9381-00	PROTECT-SHEET	1

EXPLODED VIEW / PARTS LIST

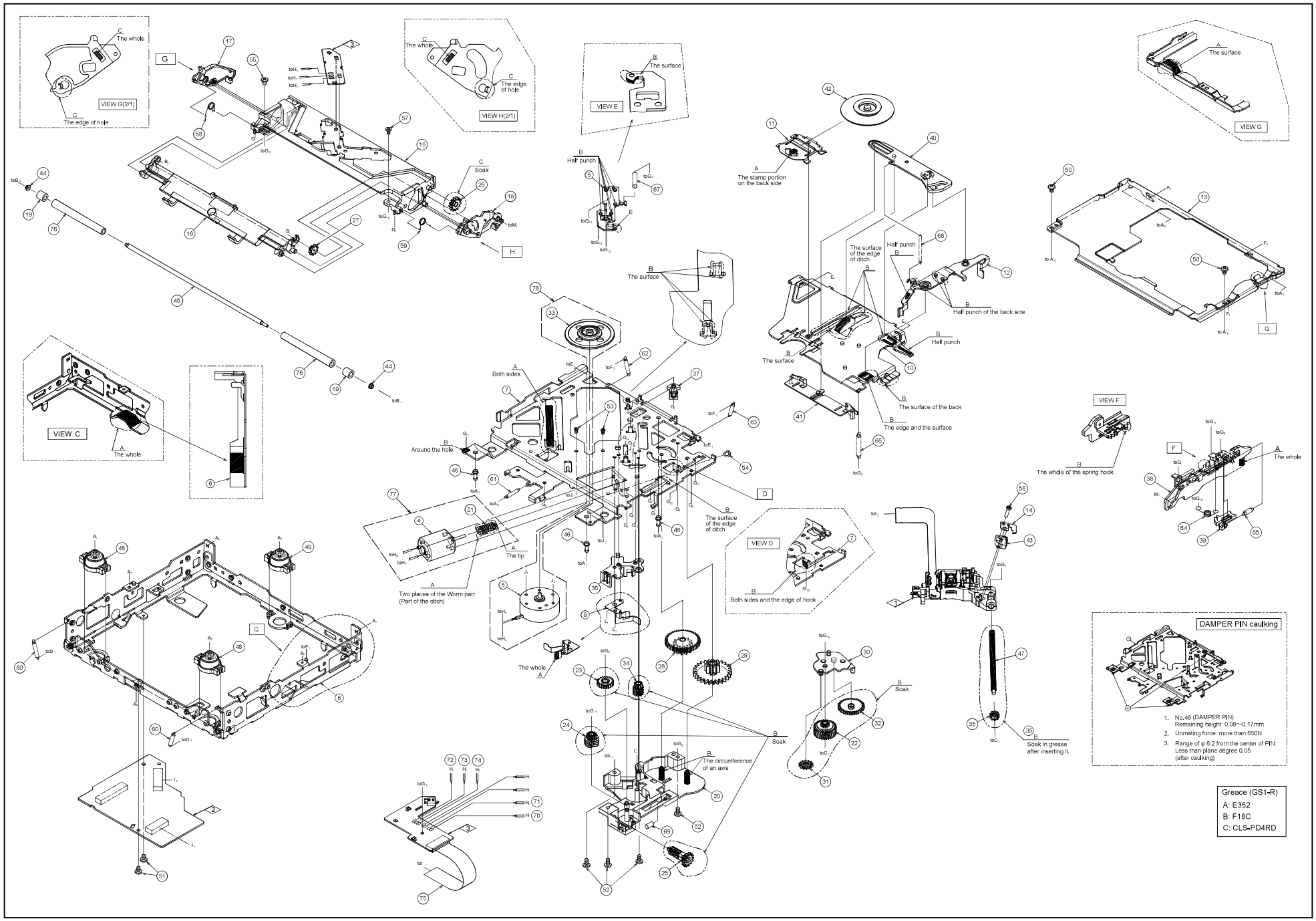

929-5400-80

NO.	PART NO.	DESCRIPTION	Q'TY
1	969-0085-30	PICKUP-ASSY	1
2	----------	MAIN-PWB-ASSY	1
3	----------	SENSOR-PWB-ASSY	1
4	----------	DC-MOTOR(PWR)(154200-020)	1
5	----------	DC-MOTOR(SPN)(154100-020)	1
6	620-1952-20	LOWER CHASSIS	1
7	620-1911-20	DRIVE PLATE	1
8	620-1912-21	ID-LOCK PLATE	1
9	620-1943-21	SPRING PLATE	1
10	620-1914-21	CLAMPER ARM	1
11	620-1953-20	CLAMPER PLATE	1
12	620-1916-22	SENSOR ARM	1
13	620-1944-21	UPPER CHASSIS	1
14	620-1947-21	LS-RACK PLATE	1
15	621-1877-20	UPPER GUIDE	1
16	621-1846-22	ROLLER GUIDE	1
17	621-1894-20	LOCK ARM L	1
18	621-1895-20	LOCK ARM R	1
19	621-1905-20	LOADING ROLLER A	2
20	621-1896-21	GEAR BOX	1
21	----------	MOTOR GEAR(185121-621)	1
22	621-1852-20	SECOND GEAR	1
23	621-1853-20	ROLLER GEAR A	1
24	621-1907-20	ROLLER GEAR B	1
25	621-1908-20	ROLLER GEAR C	1
26	621-1856-20	ROLLER GEAR D	1
27	621-1857-21	ROLLER GEAR E	1
28	621-1897-20	POWER GEAR A	1
29	621-1898-20	POWER GEAR B	1
30	621-1892-20	IDLE CASE	1
31	621-1861-20	IDLE GEAR A	1
32	621-1862-20	IDLE GEAR B	1
33	----------	TURN TABLE(186320-621)	1
34	621-1864-20	THREAD GEAR A	1
35	621-1865-20	THREAD GEAR B	1
36	621-1866-20	LS-HOLDER A	1
37	621-1867-20	LS-HOLDER B	1
38	621-1893-23	SHIFT LEVER	1
39	621-1869-21	RACK	1

NO.	PART NO.	DESCRIPTION	Q'TY
40	621-1870-21	STOPPER LINK	1
41	621-1871-22	DISC STOPPER	1
42	621-1872-21	CLAMPER RING	1
43	621-1902-20	LS-RACK	1
44	621-1726-21	ROLLER SLEEVE	2
45	622-1885-20	ROLLER SHAFT	1
46	622-1886-20	DAMPER PIN	3
47	624-3062-20	LEAD SCREW	1
48	629-0137-20	DAMPER F	2
49	629-0141-20	DAMPER R	1
50	714-2003-8B	MACHIN SCREW	2
51	716-3718-00	SPECIAL SCREW	2
52	716-3719-00	SPECIAL SCREW	4
53	716-3720-00	SPECIAL SCREW	2
54	716-3721-00	SPECIAL SCREW	1
55	716-3722-00	SPECIAL SCREW	1
56	716-3723-02	SPECIAL-SCREW	1
57	716-3724-00	SPECIAL SCREW	1
58	750-7947-20	ROLLER SPRING L	1
59	750-7948-20	ROLLER SPRING R	1
60	750-7926-20	DR-SPRING F	2
61	750-7927-20	DR-SPRING C	1
62	750-7928-20	DR-SPRING RA	1
63	750-7929-20	DR-SPRING RB	1
64	750-7930-20	SHIFT SPRING	1
65	750-7931-20	RACK SPRING	1
66	750-7932-20	CLAMPER SPRING	1
67	750-7933-20	ID-LOCK SPRING	1
68	750-7869-20	SENSOR SPRING	1
69	750-7942-21	GEAR-BOX-SPRING	1
70	803-4906-60	VINYL-COAT-WIRE(ORG)	1
71	816-2590-00	SPECIAL LEAD(GRN)	1
72	816-2591-00	SPECIAL LEAD(YEL)	1
73	816-2592-00	SPECIAL LEAD(PUR)	1
74	816-2593-00	SPECIAL LEAD(BLU)	1
75	816-4070-50	FLAT WIRE	1
76	621-1906-20	LADING ROLLER B	2
77	HBS-673-100	POWER-MOTOR-ASSY	1
78	HBS-669-100	SPINDLE-MOOR-ASSY	1

ELECTRICAL PARTS LIST

SENSOR PWB(B1) section

REF NO.	PART NO.	DESCRIPTION
D1	001-7138-91	SML-S13RT T86
D2	001-7138-91	SML-S13RT T86
J1	074-2504-10	OUTLET SOCKET

REF NO.	PART NO.	DESCRIPTION
Q1	060-4025-90	SML-H10TBT86
Q2	060-4025-90	SML-H10TBT86
S2	013-7423-50	SPVT240101

REF NO.	PART NO.	DESCRIPTION
PWB	039-3732-20	PWB(WITHOUT COMPONENTS)

MAIN PWB(B2) section

REF NO.	PART NO.	DESCRIPTION
C2	168-1052-78	16V 1uF K
C4	046-1042-78	0.1uF K B
C5	168-1052-78	16V 1uF K
C7	042-0560-85	6.3V 100uF
C10	168-1052-78	16V 1uF K
C11	046-1042-78	0.1uF K B
C12	165-1073-35	16V 100uF
C14	046-1042-78	0.1uF K B
C15	046-1042-78	0.1uF K B
C17	046-4722-58	4700pF K B
C18	046-1042-78	0.1uF K B
C19	046-1042-78	0.1uF K B
C20	168-1052-78	16V 1uF K
C21	046-1522-58	1500pF K B
C22	046-1042-78	0.1uF K B
C23	046-1532-78	0.015uF K B
C25	046-2222-58	2200pF K B
C26	046-4712-58	470pF K B
C27	046-1032-78	0.01uF K B
C28	046-3332-78	0.033uF K B
C29	046-4712-58	470pF K B
C30	168-1532-55	0.015uF K
C31	046-1042-78	0.1uF K B
C32	045-4701-50	47pF CH
C33	046-3322-58	3300pF K B
C34	046-1042-78	0.1uF K B
C35	045-6801-50	68pFJ CH
C36	046-1042-78	0.1uF K B
C37	046-5622-58	5600pF K B
C38	046-4732-78	0.047uF K B
C39	046-4732-78	0.047uF K B
C40	046-1042-78	0.1uF K B
C41	046-1042-78	0.1uF K B
C45	046-1042-78	0.1uF K B

REF NO.	PART NO.	DESCRIPTION
C46	043-0570-90	16V 2.2uF K
C47	046-1042-78	0.1uF K B
C48	046-1042-78	0.1uF K B
C50	045-1201-50	12pFJ CH
C51	045-1501-50	15pFJ CH
C57	046-1042-78	0.1uF K B
C59	165-4763-15	6.3V 47uF
C66	046-1042-78	0.1uF K B
C67	042-0560-85	6.3V 100uF
C68	046-1042-78	0.1uF K B
C79	043-4306-90	1uF
C80	045-1007-50	10 +/-0.5pF CH
IC1	051-6101-70	BD8266EFV-ME2
IC2	051-6751-00	TC94A93MFG-201
J1	074-2215-65	15P
J2	074-2504-10	OUTLET SOCKET
J4	074-2248-40	SOCKET(40P)
Q1	190-1365-50	2SA1365 AF,AG
R1	033-2211-15	1/16W 220 ohm J
R2	033-4721-15	1/16W 4.7k ohm J
R3	033-4721-15	1/16W 4.7k ohm J
R4	117-8211-15	1/8W 820 ohm
R5	033-1831-15	1/16W 18k ohm J
R6	033-1231-15	1/16W 12k ohm J
R7	116-1001-15	1/4W 10 ohm
R8	033-1541-15	1/16W 150k ohm J
R9	033-1031-15	1/16W 10k ohm J
R10	033-1041-15	1/16W 100k ohm J
R11	033-1041-15	1/16W 100k ohm J
R12	033-1031-15	1/16W 10k ohm J
R15	033-2211-15	1/16W 220 ohm J
R16	033-2231-15	1/16W 22k ohm J
R17	033-4731-15	1/16W 47k ohm J
R18	033-3341-15	1/16W 330k ohm J

REF NO.	PART NO.	DESCRIPTION
R19	033-0000-05	1/16W 0 ohm
R20	033-3331-15	1/16W 33k ohm J
R21	033-4731-15	1/16W 47k ohm J
R22	033-3301-15	1/16W 33 ohm J
R27	033-1051-15	1/16W 1M ohm J
R28	033-2221-15	1/16W 2.2k ohm J
R30	033-2211-15	1/16W 220 ohm J
R32	033-2211-15	1/16W 220 ohm J
R38	033-4721-15	1/16W 4.7k ohm J
R40	119-0000-05	1/10W 0 ohm JW
R41	119-0000-05	1/10W 0 ohm JW
R42	119-0000-05	1/10W 0 ohm JW
R66	033-2731-15	1/16W 27k ohm J
R69	033-2211-15	1/16W 220 ohm J
R70	033-2211-15	1/16W 220 ohm J
R71	033-2211-15	1/16W 220 ohm J
R80	033-0000-05	1/16W 0 ohm
R81	033-1041-15	1/16W 100k ohm J
R92	033-2211-15	1/16W 220 ohm J
R93	033-3301-15	1/16W 33 ohm J
R94	033-1041-15	1/16W 100k ohm J
RN1	050-0140-67	1/32W 220 ohm x4J
RN2	050-0140-67	1/32W 220 ohm x4J
RN3	050-0140-57	1/32W 10k ohm x4J
RN4	050-0140-59	1/32W 33 ohm x4J
RN5	050-0140-64	1/32W 100k ohm x4J
VR4	001-9210-50	AVR-M1608C270 MTAAD
X1	061-3586-90	DSX321G(F) 16.920MHz
PWB	039-4220-20	PWB(WITHOUT COMPONENTS)